State Library
1July10

Reporter AND BRADFORD REPUBLICAN Journal

BRADFORD REPORTER... Established 1840.
TOWANDA JOURNAL.....Established 1873.
BRADFORD REPUBLICAN, Established 1875.

TOWANDA, PA., THURSDAY, APRIL 21, 1910. VOLUME XXVI, NO. 16

LICENSEES WILL BE MORE STRICT

Judge Fanning Issues Order Making Agreement Binding.

ALL BARS CLOSE AT MIDNIGHT

Opening Hour Will Be Five O'Clock in the Morning—Other Restrictions Which Licensees Agree to, and Which Come Under Order.

Judge Fanning on Monday made an order which makes effective the midnight closing of license places all over Bradford county, together with the observance of other new regulations.

It will be remembered that during license court last January, the licensees of the county, presented a petition and agreement to the Court, along lines suggested by Judge Fanning in which they set forth certain things, including a desire for a midnight closing order, together with stipulations as to the selling of intoxicants and the conduct of places wherein intoxicants are sold. Upon the suggestion of some of the attorneys, the court deferred action until the petition had been presented to every licensee in the county, that they might have an opportunity to consider it and add their signatures. The petition has been signed by nearly all the licensees, and the others have expressed a willingness to sign, so the agreement now becomes effective.

A number of the licensees have been observing the midnight closing feature since the sitting of license court, while others have not. The order of the Court makes it general.

The Court's Order.

Following is the order made by Judge Fanning on Monday, which is now part of the official records of the Court:

In re agreement for closing licensed places between certain designated hours and other stipulations.

Some time ago the court suggested to licensees the advisability of conforming to public sentiment by agreeing upon a time for suspending the sale and furnishing of intoxicants. This materialized in the execution and presentation at the last court of an agreement signed by nearly, if not all the dealers present, and it was suggested by those representing the agreement that all licensees would concur therein, and an opportunity was given before endorsement by the court to send to those not present for their signatures.

And now April 18, 1910, agreement presented, and it will therefore be expected that the agreement to close bars and refrain from the "sale and furnishing of liquor between the hours of twelve o'clock midnight, and five o'clock A. M." and the various other commendable provisions of the agreement made will be faithfully observed and carried out by each and every dealer of the county.

By the Court,
A. C. Fanning, J. P.

The Licensees Agreement.

Following is the agreement which was drawn up by the licensees, signed and presented to the Court, and which must now be complied with according to the order made Monday by Judge Fanning:

To the Honorable A. C. Fanning, President Judge of the Court of Quarter Sessions of Bradford County:—

We, the undersigned holders of licenses for the sale of liquor in Bradford County, recognizing the existence of a public sentiment to the effect that the peace and good order of the community, and especially that part in the vicinity of our bar rooms might in some measure be improved by concerted action on our part, and to the end that the laws relating to the sale and furnishing of liquors be enforced and maintained, have determined upon the following measures, which we mutually agree to enforce during our possession of the said licenses, viz:

That our bar keepers and persons employed by us in connection with the sale and furnishing of liquors, be men of temperate habits, of mature years and judgment and thoroughly familiar with the laws governing the sale of vinous, spirituous, malt and brewed liquors, and with the regulations of this Court in regard thereto.

That there shall be no indiscriminate sales by the bottle, and every precaution in our power shall be taken to prevent any such packages from reaching either those who have had enough or those who cannot purchase for themselves.

That we will at all times refrain from making sales to such persons as the regularly constituted police and others authorized by law to give such information or notice, shall in good faith advise us to be within the prohibited classes.

That we will close our barrooms and refrain from the sale and furnishing of any liquors between the hours of twelve o'clock midnight and five o'clock, a. m.

That we will use every effort in our power to prevent the prohibited classes from entering the barrooms, keep the sidewalks near our places of business unobstructed and prevent any profanity, vulgarity and disorder.

That we will earnestly and sincerely co-operate together to the end that the laws regulating the sale of liquors may be enforced and maintained, and that there may be no violations thereof in any manner whatsoever, and to the end that the laws may be observed and the peace and good order of the community be kept at the highest standard attainable.

TROY LIVERYMAN SERIOUSLY INJURED

A. O. Ludington Thrown From Wagon Which Fell On Him.

A. O. Ludington, liveryman, and one of Troy's best known citizens, was seriously injured in an accident in Towanda Wednesday afternoon. He is now in the Packer hospital at Sayre being treated for three fractured ribs, one on the left side and two on the right, severe lacerations of the scalp and bad bruises all over the body. His hands were badly lacerated and both knees were severely bruised.

Mr. Ludington drove from Troy to Towanda to take a load of goods from the James Bryant residence at the corner of Elizabeth and Second streets, to Troy. He backed his large wagon up to the sidewalk on the Elizabeth street side of the Bryant residence and loaded the goods. Mounting the high seat on the wagon, Mr. Ludington started down the hill. In turning on Second street the wagon pole broke, allowing the heavily loaded vehicle to move unguided.

Elizabeth street is very steep at this point and the wagon ran upon the horses, making them jump and start down Elizabeth street. There being no way to guide the heavy wagon it turned into the gutter, the front wheels cramping short and striking the stone curbing hard, threw Mr. Ludington from his high seat to the stone sidewalk which he struck heavily landing on his head and shoulders.

He rolled under the feet of the horses which were prancing, and in their struggles moved the partly overturned wagon until it rested upon the unfortunate driver. The horses kicked him in the head, causing the lacerations of the scalp.

It was some time before sufficient help arrived to rescue Mr. Ludington from his terrible position. The team had to be unhitched and the wagon tipped sufficiently to allow his rescue. Blood was streaming from many cuts and bruises about his head and face.

Dr. C. S. Means responded to a call and administered temporary treatment, after which the injured man was taken to the upper station and thence to Sayre on train No. 7, where he was admitted to the Packer hospital.

VARGASON CONFESSED TO ROBBING YANOFSKY'S BARN

Admitted Guilt to County Detective McCracken—katy Jane Involved.

Joe Vargason, the young man who was arrested and later pleaded guilty to the charge of the larceny of a rifle from Charles Yanofsky, has confessed to breaking into Yanofsky's storage barn in the alley near the M. E. church. He faces another term in the penitentiary from which he was recently released.

When arrested Vargason was wearing a shirt, suspenders, and stockings which were identified by Morris Pokrassis, a peddler, whose pack valise which had been left in Yanofsky's barn, had been rifled by the party who burglarized the barn. Vargason would not tell where he procured the articles until after he had been "sweated" by County Detective McCracken, then he confessed to having entered the barn and plundered the valise.

After hearing the confession, Detective McCracken went to the home of Katie Jane Johnson Knowles where he found other articles which have been identified as property taken from the Yanofsky barn.

Cigarrette Selling in Wyalusing.

Says the Wyalusing Rocket: It seems that the selling of cigarettes goes on right merrily in this borough to boys under the legal age. At least according to a convesation heard by one of our local preachers between two young boys, it is the custom of the youths to go into a certain store and pick up the pack of cigarettes, which are left convenient for the purpose, lay down the nickle and depart. The owner of the store picks up the nickle and the transaction is closed. But is it?

Riding a Free Horse.

At a meeting of the Citizens' Mutual Telephone company in Troy it was voted unanimously by stockholders to "give continuous service without extra charge to renters and stockholders." In 24 hours Mansfield made 1,200 calls, Mainesburg 900 and Troy 1800. It is said that one-third of these were of a frivolous nature, unnecessarily occupying the operator's time and crippling business service.

Good Advice.

Says the Tunkhannock Republican: 'Judge Terry, while delivering his charge to the constables in the county in court on Monday, impressed them with the duty of enforcing the law against loose stones in the road. He directed them to warn supervisors upon that point, and in case any of them refuse or neglect to attend to the matter, they are to be returned to court."

Cow to Travel In Private Car Guarded by Six Professors.

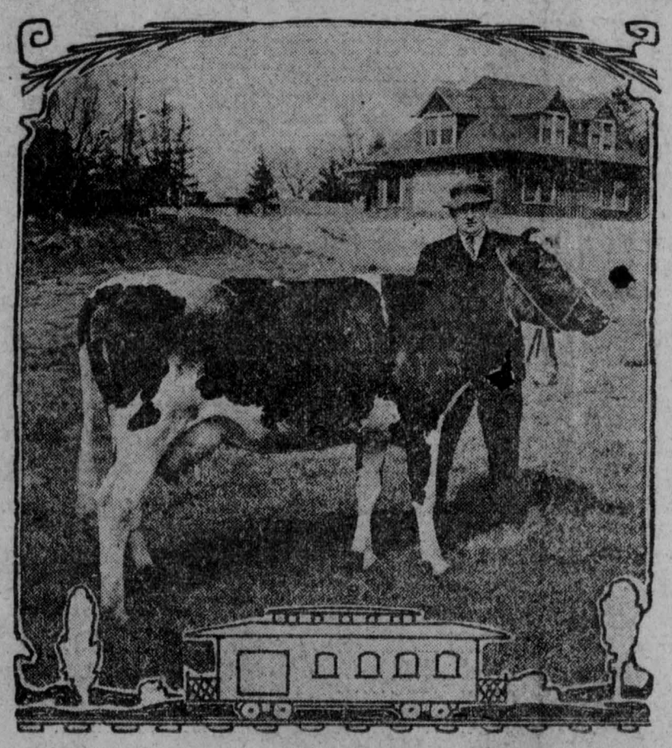

Here's a cow without any name, which is not strange, but her ladyship is due to be a famous cow before very long. Leaving the University of Cornell April 18, the cow will make a tour of the country in a private car—not a private stock car, but a real, up to date private car. A guard of honor will go along composed of six college professors. In fact, she will be fed by a college professor, her bed will be dressed down each night by a college professor, and a college professor will groom her, another will milk her and the other two will talk about her. Professor L. H. Bailey, director of New York State College of Agriculture, says the Cornell cow is the best cow in the United States, and to prove it he will take the cow along on a lecture tour, which will be given for the benefit of farmers, on what can be done with low priced stock in the breeding line.

MAKES HIS PEACE WITH THE AMERICAN HOUSEWIVES

Census Director Durand Says Housekeeping is an Occupation.

A news dispatch from Washington says: "Census Director Durand has addressed to the housewives of the United States a special message explaining why in the instructions to enumerators from the census bureau housewives should be represented as having no occupation. Director Durand declares there is in the bureau's instruction no intimation that the housewife is not a worker.

"It is not intended in the instructions," said Director Durand, "to imply that housewives have not a high occupation and one which greatly contributes to the wealth of this country".

"The explanation says that the census idea of an occupation is necessarily one which brings in money directly and that it is important to get the statistics of women who do earn money directly, and that, in order to assure an accurate census, housewives should be reported as having no occupation."

State Road Prospects.

Says the LeRaysville Times: "The state engineers were in this section last week inspecting the road between Camptown and the borough line preparatory to making a report for the building of this much needed highway. The supervisors of Pike township, C. B. Titus, R. W. Cobb and H. E. VanGilder, were with them and went over the road, inspecting the water courses, drainage and changes in the location of the proposed thoroughfare. Nothing has been definitely settled as to when work will begin but the people of Pike and Wyalusing townships are assured of a first class road in the near future. One hardly realizes what it means to have such a highway, but when one has once been over one with a heavy load the advantages are clearly demonstrated."

Big Crowd Coming to Towanda.

Says the Pittston Gazette: "It is expected that the exemplification of the second and third degree at Towanda on Sunday, April 24, will attract the largest delegation of visiting members that ever left this vicinity. Arrangements will be made at Towanda for the reception of a thousand members. Following the exemplification there will be a reception and refreshments will be served. On Monday evening there will be a banquet and ball for visiting knights and members only. A special train will leave Wilkes-Barre on the morning of the 24th at 8:30 and Pittston about 8:45. Arriving at Towanda the council of that city will meet the special train and give a short parade through the main street to the Catholic church, where the Rev. Father Coroner, a former curate of Pittston, will be the celebrant of a special mass for the visiting delegation."

Suits to Oust Sheatz.

Proceedings to test the question of whether John O. Sheatz, present State Treasurer, or Charles F. Wright, Governor Stuart's appointee, is entitled to be State treasurer after the first Monday of May, when Sheatz's elective term expires, were instituted in the Supreme Court at Philadelphia on Tuesday by Attorney General Todd, in the form of information asking for a writ of quo warranto against State Treasurer Sheatz.

WAVERLY MAN IS OUT FOR THE COIN—BUYS MONEY

Pays Twenty Cents for Dimes—Half Dollars Bring 90 Cents.

Trolley road, power dam, and many other good things have been promised this City of Promise, but yesterday the nearest "real thing" ever happened along. A lot of people have been waiting for opportunity to knock at their door, and yesterday Mr. Opper knocked, and some were made glad, all because a young man went about buying dimes, real ten cent pieces, giving two of the same coins in exchange.

Did you ever—well never did you hear of such a thing. A man out for the choin, looking for wealth and willing to buy it. This Mr. Good Thing visited East Towanda and bought a number of dimes of the 1907 coinage, paying twenty cents for each one. He found three of these dimes in the possession of one man, and gave him a half dollar and another dime in exchange.

The man who had doubled his money was tickled. He took another look at Mr. Good Thing, then he thought perhaps it was all a dream or he had been given counterfeit in exchange for real silver back of which stands Uncle Samuel.

To Towanda he came and presented the half dollar and dime at the Citizens National Bank where they were examined by Assistant Cashier Henry P. Newell. This expert said the coins were all right, and the East Towanda man was glad again, and why shouldn't he be, after selling three common, ordinary ten cent pieces for sixty cents, or twice what he could have got for them at the United States treasury or anywhere else on this great and glorous mundane sphere.

And this is not all, as this same Mr. Good Thing offers to buy quarters bearing the date of 1900 for which he will pay 40c, and for half dollars of the 1909 coinage he will give 90c. Did you ever hear of sugh a thing, fellow mortals since the palmy days of the N. P. L.?

This would be purchaser of coins of the realm gives his name as James Blair and his place of residence at Waverly. A whole lot of people are gathering up coins of the desired dates and Mr. Blair will have to bring down all the money in Waverly if he corners all the coins in the City of Promise.

Wyoming County Court.

The following cases were disposed of in the Wyoming county court at Tunkhannock this week: William O'Boyle pleaded guilty to a charge of stealing a quantity of tobacco from a freight car of the Lehigh Valley Company, and was sentenced to a term of six months in jail. William Lord received a sentence of 30 days for stealing coal from the D., L. & W. company at Nicholson. George Rowe was acquitted for shooting a boy named Sterling Shook, while hunting in the woods near Noxen, the jury believed the shooting to have been the result of an accident. F. S. Decker pleaded guilty to receiving money by false pretenses, and sentence suspended, on condition that he pay costs and make restitution to prosecute. In the case of Commonwealth vs. Clarence Root, Commonwealth vs. Mary Casey, and Commonwealth vs. Samuel Billings, abusing confidence of livery stable keeper, nol prosequis were entered.

FATALLY BURNED BY BLAZING TAR

Mrs. Tompkins of Waverly, the Vicim oi Terrible Accident.

Mrs. Oscar Tompkins died at her home in Waverly at 6 o'clock on Monday morning as the result of being burned with blazing tar Sunday morning.

Mr. Tompkins had placed a pan of tar on the kitchen stove to heat it preparatory to mending a leak in the roof. The tar became overheated and caught fire. Mr. Tompkins took the pan from the stove and rushed for the door. Just as she reached it a small pet dog ran between her feet tripping her.

In endeavoring to keep her balance the flaming tar was spilled on her clothing. In an instant she was a mass of flames. Her husband saw the accident, and immediately grabbed some burlap and smothered the flames Drs. Tucker and Harnden were immediately called and worked on her for several hours. The burns reached from her forehead to her feet. The skin was burned off the entire front of her body and in several places the flesh was loosened. She lingered until yesterday morning when death ended her sufferings.

Her son Charles has several small burns on his face and hands where the tar spattered. The dog was completely covered with the flaming tar and had to be killed. Mr. Tompkins was badly burned about the hands in putting out the fire.

EDITOR KEELER PLACES HIS VERY LIFE IN JEOPARDY.

Wyalusing Journalist Says Some Things About Hair Styles.

V. Day Keeler, editor of the Wyalusing Rocket, placed his very life in jeopardy, as 'twere, when he penned the following concerning hair styles. If he escapes the wrath of the beautiful women of the "village of handsome homes," then he is a dandy. Here is what he says about the prevailing styles:

"Well, have you noticed the new style in hair dressing. Whence it came why it came and who is guilty of its conception is a mystery that must be hidden deep in the hearts of the fair devotees at the shrine of fashion where no man is allowed to tread for there is no chance for a masculine human being even to imagine the beauty of it, much less admire it enough to worship, and so the women won't tell and subject the fool inventor to the obloquy of the suffering sex that has to sit supinely and see its idol made peculiar.

"The new style has the Cleo de Merode party wobbly in the first round; it makes the Marcel wave look like a bum deuce in a dirty deck; the Himalayan pompadour has been left at the post, and the "rat" out-ratted and out-batted; has been shut out by a cushion that would do duty for an initial sack in the new Bradford county ball league that is going to demonstrate that Towanda is on the national game map.

"Honestly, it is worth noticing. The women are all wearing it, that is all those that are not qualified to become leaders in a great revolution, for the herd has started to stampede to the fool result; and it is hard for a woman to fail to follow the crowd as it is for a steer in a frightened herd not to follow the mad rush of the fear struck brutes. The fashion is peculiar. It is hard to find out its charm. It appears to be the result of an election of which all the women are the losers, for no sane woman would disfigure herself for fun.

"What is it like? Why, it is composed of a pillow behind a squirm of plats around the head; a pulling of hair over the pillow, and a hope that the artificial hair of the pad does not show. (This hope is seldom gratified) It makes the short, fat ones, look shorter and fatter; it makes the sloppy ones look sloppier; it adds to the bean pole effect of the skinny ones; it is the patent and perfect intensifier of faults of appearance, but the herd has started towards it, and the Lord knows where it will stop.

"When, oh, when, will woman, lovely woman, discover the fact that she her self is the sweetest and most beautiful creature of God's footstool; that He made her to ornament the earth; that He usually does His work well, and that her attempts at artificial ornamentation are not only not successful, but they are awful?"

Hit By a Meteor.

A news dispatch from Williamsport says: "While riding in an automobile Elmer L. Sheffer was struck in the face by a meteorlike substance that came through the air enveloped in flame. Miss Sara Trafford, who was with Mr. and Mrs. Sheffer, was temporarily blinded by the intense light as the object exploded. Sheffer's face bore marks similar to those that hot ashes or sand would have made. The burning sensation was felt for several hours. It is figured by electricians and others that Sheffer was hit by a bunch of static electricity, caused by the dry condition of the atmosphere."

High School Commencement.

The annual commencement exercises of the Towanda High school will be held on Wednesday evening, June 8. Dr. Sparks, president of State College will deliver the address of the evening.

KELLUM BLOCK DAMAGED BY FIRE

Blaze of Unknown Origin Threatened Large Building.

Fire of unknown origin together with smoke and water badly damaged the Kellum block at the corner of Main and Elizabeth streets Friday forenoon. For a time the big building was threatened with destruction. The damage is covered by insurance.

The fire was discovered about ten o'clock, by a boy who saw smoke issuing from the back entrance to the block. A hall and stairway between the storage room and the store room recently occupied by W. E. Kinsley, the laundryman. The blaze was in the stairway, and was burning briskly.

The alarm brought the fire department to the scene quickly and soon three of the hose companies had streams playing on the blaze. Smoke was pouring from windows all through the block, and to all outward appearances the structure was doomed.

The blaze was very stubborn, and it was some time before it could be extinguished. This necessitated the use of much water, and as a result considerable damage was done on the first and second floors. The third floor was not damaged, as no water was used above the second floor.

The families on the second and third floors got out of the building safely. Mrs. Lenox, one of the tenants, suffered a nervous shock, due to the excitement, and had to have a doctor. Dr. S. M. Woodburn attended her.

Had the fire started in the night, it would not have been discovered so quickly and the chances are that the block would have been destroyed, as would have been the adjoining blocks.

The damaged block is owned by the Kellum estate, of which Mrs. Stephen H. Smith is the agent.

Ladies Dining Room Opened.

John Heavner, proprietor of the Park restaurant on Park street, has leased the room formerly occupied as a business and editorial room by the Towanda Printing Co., and converted it into a ladies' and gents dining room. Mr. Heavner has gone to considerable expense in fitting up the place and now has one of the finest dining rooms and lunch counters in this section. It will be open day and night.

Burned His Wandering Leg.

Preferring the company of boon companions to his home, Mrs. Michael Binsel of Wilkes-Barre, burned her husband's wooden leg in the stove. The husband had the wife arrested before Justice Donohue for malicious mischief, but the Magistrate discharged the defendant on the ground that her act was justifiable under the circumstances.

Additional Bowling Prizes.

Two prizes, namely certified checks for $125 and $5, have been added to the bowling contest in Canton, conducted by William Palmer of Troy and John Brand of Canton. These prizes are in addition to the $950 Maxwell car offered when the contest was started.

VICTIM OF HYDROPHOBIA.

Dr. J. H. Pierce, a Native of Smithfield, Dies in New York.

DOG BIT HIM LAST OCTOBER.

Seized With Convulsions While Drinking Water—Hurried to Pasteur Institute in New York Where Death Ended Awful Agony.

Dr. J. H. Pierce of Wellsville, N. Y., a son of Walter Pierce of East Smithfield, where he was born and grew to young manhood, died Friday night in the Pasteur Institute in New York city, from hydrophobia, developing from a dog bite. He was taken to New York from his home at Wellsville Friday morning, but his condition was such that nothing could be done to save his life, and death ended his terrible suffering.

Dr. Pierce had built up a large practice as a veterinary in Wellsville and vicinity. Last October a lady sent for him to attend her pet dog which was evidently suffering from some ailment. Upon reaching the house he diagnosed the case as an obstruction in the throat and placing his hand in the animal's mouth succeeded in reaching and removing a bone which had lodged in the creature's throat. During the operation the animal bit his hand, the wound being a very slight one.

Instead of gaining, however, the dog's symptoms continued to grow worse and finally the animal was killed and its head sent to Cornell University for examination. The report came back to the effect that the animal had rabies. Dr. Pierce's friends urged him to go to New York for treatment but he zidiculed the idea saying that the wound had healed so well that there could have been no danger to him in the bite. For a time he seemed all right but early on Thursday morning of last week he went to the well for a drink of water and as he lifted the glass to his lips he was seized with convulsions. By the next train he left for the Pasteur Institution in New York city reaching there Friday morning at 8 o'clock. Death claimed him 12 hours later.

Dr. Pierce was about 35 years of age. He went from East Smithfield to Athens about ten years ago, and for a time drove trotting horses for Morley Brothers. He was a natural born horseman, and even as a boy displayed a remarkable knowledge of dumb animals. His friends urged him to take a course in the veterinary college and this he did, receiving a diploma. He went to Wellsville, N. Y., and succeeded in building up a large practice. His terrible death is a great shock and hard blow to his family and many friends.

He is survived by his wife and one child; also his father, Walter Pierce, of East Smithfield, one sister, Mrs. Coeyman, and one brother, Stanley Pierce, both of East Smithfield.

D. T. EVANS.

Carpets Made and Laid on Very Short Notice.

Large assortment to select from We have taken great care in selecting Curtains and Draperies. We'll be glad to show you

D. T. EVANS.

NEWS ITEMS FROM COUNTY TOWNS

FASSETT.

Miss Myrtle Baxter of Bentley Creek, was the guest of Miss Amanda Neufer Sunday.

Twenty-five friends and neighbors of Mr. and Mrs. F. H. Decker gave them a pleasant surprise Wednesday evening. Dancing was enjoyed, the music being furnished by home talent. A bountiful supper was served by the ladies.

Mrs. Amanda Ferguson spent several days in Elmira last week.

The sugar party at the home of Mr. and Mrs. James Suffern Friday evening was quite well attended, despite the rain. Dancing was enjoyed, music being furnished by J. R. Cowan and F. L. Mills.

Louis Tillinghast, Lawrence Judson and James Kenyon are working on the telegraph line which is being reconliamsport, along the Northern Central railroad.

F. L. Mills is painting John VanWert's tenant house.

Leroy Seymour has moved to Columbia Cross Roads where he has a position on the section.

Miss Vera May Golden entertained Miss Anna Duncan of Elmira, the last of the week.

Alfred Kenyon, who suffered a stroke of paralysis, is gaining.

James Bromley and wife returned Thursday evening from their wedding trip and are at present visiting the bride's father, W. H. Sawdey.

Mrs. N. Reed was a caller in Gillett Thursday.

Mrs. Belle Corson and Miss Rose Burke were in Elmira Saturday shopping.

EAST SMITHFIELD.

The funeral services for the late Mrs. Susanna Tracey Wittig were held on Monday afternoon at the Congregational church, of which she had long been an honored member.

Mrs. Eliza Fraley has been visiting in Athens.

Charles Brainerd and daughter, Agnes, have been visiting in Binghamton.

Mrs. Grace Knickerbocker Horton and children were the guests of her father Joseph Knickerbocker last week.

A reception was held on Tuesday evening at the Church of Christ in honor of the new pastor and wife, Rev. and Mrs. J. B. Porter.

Guy Farnsworth will preach in the M. E. church next Sunday morning and evening.

The W. C. T. U. will meet with Mrs. Julia Seely on Thursday afternoon. Sabbath Observance will be the topic.

Phelps Post has secured Gen. J. M. Califf to deliver the address on Memorial day.

Miss Augusta Farnsworth has returned from Florida where she spent the winter with her sister, Mrs. Kimball Johnson.

Dr. Smith, principal of Mansfield Normal, will deliver an address at the commencement exercises in the town hall on Friday evening. Misses Laura Riggs, Ethelyn Schuyler and Margaret Harris will graduate.

BAILEY'S CORNERS.

Miss Myrtle Baxter and brother, Harley, left last week on an extended trip through the West. Mr. Baxter accompanied his sister as far as Chicago. From there Miss Baxter continued her journey to California and Mr. Baxter went to South Dakota, where he will be the guest of his brother.

Mrs. J. W. Bailey is ill with the grip.

Mrs. Sallie Putnam spent last Friday at Towanda the guest of relatives.

Miss Grace Bailey is ill with tonsilitis.

Mrs. Fred Baxter was called to Mountain Lake last Friday by the serious illness of her father.

Mr. and Mrs. R. P. Vroman spent Sunday at LeRoy the guest of Leigh Holcomb.

Mr. and Mrs. Forda Barnes spent Sunday the guest of George Barnes.

R. P. Vroman and Jay Spencer spent last Saturday at Mountain Lake.

FRANKLINDALE.

Peter Lantz made a business trip to Standing Stone last week.

Mrs. Holcomb of LeRoy, visited her niece, Mrs. U. G. Crofut, one day last week.

U. G. Crofut who was operated on for appendicitis recently, is not gaining very fast.

Harvey Sickler has moved in the house with his father, Charles Sickler.

Merton Smith has moved his family from Luthers Mills into Peter Merring's house in the village and Mr. Merring has moved back on his farm.

Mrs. Hester Rhodes visited at Mr. Weldy's at Highland last week.

Arthur Ellis of Towanda, visited friends here Sunday.

Mr. and Mrs. Zera Rockwell of Keating Summit, are visiting Mrs. Rockwell's parents, Mr. and Mrs. E. O. Willey.

Stevensville Man Held to Court.

Charles Frisby of Stevensville, will answer in court to the charge of assault upon Robert Sayles, a young peddler. Sayles sold some goods at the Frisby home some time ago, and on Wednesday of last week he called again. Mr. Frisby ejected him from the house, and the peddler claims struck and kicked him. He secured a warrant of Justice Charles Crandall, and a hearing was held Thursday. After hearing the evidence, Frisby was held to the grand jury in the sum of $100 which was furnished. W. H. Thompson, Esq., of Camptown, represented the defendant.

Wysox Business Change.

John Griffin and Daniel Hurley, both of Towanda, who have been conducting the business known as the Wysox Coal and Hay Company at Wysox, have disposed of the business to A. E. Woodruff, who will give it his undivided attention.

"I suffered habitually from constipation. Doan's Regulets relieved and strengthened the bowels, so that they have been regular ever since."—A. E. Davis, grocer, Sulphur Springs, Tex.

SEWARD HOLLOW.

Mrs. A. M. Wakely has returned to her home after spending the winter with her sister, Mrs. J. H. Struble, at Columbia Cross Roads.

Laura Riggs was an Athens visitor on Friday.

Mrs. Lewis is spending some time with her daughter, Mrs. James Devoe of this place.

R. S. Andrus made a business trip to Athens Thursday.

Fred Wakely was called to Pleasant Hill Sunday afternoon on account of the serious illness of his niece, Mable, who is suffering with a severe attack of diphtheria.

Mrs. Franklin Langford accompanied by Miss Mary Kellogg of Burlington, were Smithfield callers Saturday afternoon.

Master George Bennett of North Smithfield, is spending some time with Forrest Devoe.

Ethel Wakely has returned home, after spending some time with her sister, Leah, at Burlington.

Rex Knickerbocker spent Sunday with his parents, Mr. and Mrs. Joseph Knickerbocker, at East Smithfield.

The Misses Ethel and Hazel Hunsinger were Saturday visitors of their aunt, Mrs. Smith Hunsinger.

H. W. Pierce is slowly recovering from a serious attack of the grip.

Charles Mitchell of East Smithfield, is working this season for Smith Hunsinger.

Mrs. John Davis spent Wednesday afternoon with Mrs. F. A. Langford.

LITCHFIELD CENTER.

Mr. and Mrs. George Stauff of Mt. Pleasant, spent Sunday at the home of James Drake.

Miss Grace Waltman closed a very successful term of school at the Waltman school on Wednesday last.

Miss Helen Mathers of Luthers Mills, is spending a few days the guest of Alene Rockwell.

Mr. and Mrs. Edward Lunger are spending some time with their son, Harry, at Mt. Pleasant.

Among those who took the examinations at Athens on Friday and Saturday were Carrie Robinson, Esther and Eunice Cooper, Mabel and Helen Decker, Nellie Evans, Anna Lurcock, Edith Bean, Alene Rockwell and Harold McKinney.

Mrs. G. F. Rockwell and son Lawrence, spent Saturday and Sunday at Burlington.

WEST FRANKLIN.

Mrs. Anna K. Burroughs was shoping in Towanda Friday.

Mr. and Mrs. Herbert Morse and son, Gordon, spent Sunday at Franklindale, a guest of the lady's parents, Mr. and Mrs. G. H. Willey

Miss Laura Austin of Towanda, is visiting her parents, Mr. and Mrs. D. U. Austin.

Howard Allen of Wysox, spent a couple of days in this place last week.

Mr. and Mrs. John Rockwell of LeRoy, was the guest of their daughter, Mrs. L. H. Stone.

Mrs. A. T. Morse and Mrs. Ira Morse were in Towanda Thursday.

Leland Morse of Powell, was the guest of his uncle, Glen Varney, a few days last week.

Mr. and Mrs. Edward Jones were visitors at D. U. Austin's Sunday.

C. E. Smiley was in Towanda Monday.

BURLINGTON.

The Ladies' Aid society of the Methodist church last Wednesday elected the following officers: President, Mrs. F. A. Langford; vice president, Mrs. J. W. Campbell; chaplain, Mrs. D. B. Kellogg; secretary, Mrs. George Schworer; assistant secretary, Mrs. E. O. Hall; treasurer, Mrs. E. W. Gale.

Mrs. Bell McDonald has been very sick but is now improving. Her daughter, Mrs. Blanche Stetson, of New York city, is caring for her.

Mrs. Eliza Phelps of Milan, is visiting her daughter, Mrs. D. A. Ross, and other relatives here, for an indefinite time.

Mr. and Mrs. Ernest Hall were the guests of Mr. and Mrs. Wesley Rockwell of Troy.

Mr. and Mrs. David Swingle of Ulster, visited his mother, Mrs. Hannah Swingle, last Thursday.

Miss Irene Hall entertained at dinner last Friday the Misses Lovina, Mary and Lila Rockwell and Lucy Dibble of West Burlington.

DOTY HILL.

J. L. Easton, Will Easton and George Aber have each bought a new cream separator.

Leon Palmer is at home for a few weeks. He is spending his vacation training a pair of jet black colts to drive double.

Elmer Moor is drawing the cream for the farmers of this section to the Glen Creamery at Centerville this summer.

Master Howard Soper of Grover, is spending the week with S. F. Aber and family.

Miss Ethel Crane was the guest of Mr. and Mrs. Arthur Andrus of Elmira, Saturday night and Sunday.

Mrs. Otis Burnham and daughter visited Mrs. J. L. Easton on Wednesday.

POWELL.

Ralph Wheeler underwent an operation for goitre on the neck at the Packer hospital at Sayre and is improving nicely. His mother is spending the week with him.

Leonard Mott of Bernice, is spending some time in Powell and LeRoy, the guest of friends.

Miss Clara Decker has been in charge of the millinery store for a few days during the absence of Miss Ethyl Moses, who is in the city purchasing goods.

NORTH ROME.

Asa Horton and wife spent Saturday in Ulster.

Farmers are busy plowing the ground for corn.

John Baxter was transacting business at Rome Tuesday.

Dennis Crowley and wife spent Sunday with friends at Saco.

Leon Pipher, clerk at I. M. Weldy's store, will run a grocery wagon through different sections of the county this summer.

CANTON.

The D. A. R. met with Mrs. E. T. Barnes Wednesday afternoon, April 13, with an attendance of 17 members. An interesting program was rendered, consisting of well prepared papers on the "Principal Towns in Bradford County," by Mrs. Lotta Loomis and Mrs. Daniel Innes, assisted by Mrs. Emeline Leavitt, who had been invited by the Daughters to give a talk on the early days of Canton. Her talk was of great interest to the society as were the relics she displayed, including an old account book of her father's, in which were recorded accounts with the grandfathers and great-grandfathers of many of those present. Mrs. Leavitt's revolutionary ancestor is buried in Canton, Main street cemetery, where seven generations of her family lie. After the program, delightful refreshments were served by hostess and assistant hostess, Mrs. J. H. Brown.

Mrs. Ernest Newman, Mrs. Byron Crawford, delegates, and Mrs. Daniel Innes, are attending the National Congress of the Daughters of American Revolution at Washington, D. C., this week.

Mrs. Hugh Crawford attended the funeral of Mr. Higgins at Sayre last week.

Mr. Pratt of Elmira, was the guest of F. W. Taylor last week.

Mrs. Floyd Crist was shopping in Williamsport on Wednesday.

Miss Mildred Ballard of Troy, was a guest of Miss Gertrude Innes last week.

Mrs. Eva Kreider of Lancaster, is visiting friends in town.

Mr. and Mrs. C. J. Crawford were the guests of friends in Elmira over Sunday.

Mrs. J. C. Craven of Washington, D. C., has returned to Canton for the summer.

RIDGEBURY.

Mrs. Rollin Soper of Roseville, has been spending the past week with her parents, Mr. and Mrs. A. Hammond.

Mr. and Mrs. Frank Owen are both ill with the grip.

Mr. and Mrs. M. E. Allen and daughter, Marie, spent Saturday night and Sunday with friends here.

Prof. Lawrence Eighmey of Daggett, was here Wednesday.

Edna Woodard, the six years old daughter of Mr. and Mrs. Samuel Woodard, is quite ill.

Mrs. Morris Vargason of Athens, has been a guest for several days at the home of her nephey, Edward Covell.

The entertainment recently given by the Centerville school is to be repeated on Wednesday evening, April 27. Frederick Gibbs will give one of his violin selections.

Mr. and Mrs. C. E. Hanlon spent Saturday night and Sunday in Elmira.

GROVER.

Mrs. Levi Fleming of LeRoy, is visiting Mr. and Mrs. Fleming.

Amos Bassett is employed in Elmira at present.

Mrs. Jarius Brown and two children are visiting her brother, Albert Schanbacker.

Ross Spencer is visiting his father, H. C. Spencer.

Mrs. Dell Roupp is visiting friends in Delaware county, N. Y.

Mr. and Mrs. Frank A. Burrows of Washington, D. C., are visiting Mr. and Mrs. C. McNeil.

Mrs. Will McNett of Leolyn, visited friends in this place Friday.

Wallace Fanning is sick.

Mrs. G. S. Comstock and her mother, Mrs. Banning, returned to Grover on Friday.

Dr. G. S. Comstock has been sick for over a week.

ORWELL RIDGE.

Mrs. E. D. Chaffee spent Saturday with her sister, Mrs. Buttles, at Rome.

I. W. Ford was a business visitor at Wysox on Saturday.

Mr. and Mrs. M. B. Chaffee and son, Sereno, spent Saturday and Sunday with their father at Black.

Arthur Ford is working for S. G. Green.

Mr. and Mrs. N. A. Chaffee were shopping at LeRaysville on Friday.

Elmer Smith butchered one hog for E. D. Chaffee and two for N. A. Chaffee on Monday.

E. D. Chaffee was transacting business at the county seat on Monday.

A Matter of History.

It cost millions of dollars, and thirty-five years time in work, to prove conclusively that scientifically made paint, is superior to the old method of making paint by hand mixing with a stick in a pot; a few gallons at a time. The L. & M. Paint is scientifically made by machinery with only the finest White Zinc and White Lead made from metal, and purest Linseed Oil. Its use saves costly labor, and the many millions of gallons used throughout the United States proves it. Sold by Spalding Hardware Co., Towanda; Dewey Bros., Gillett.

Treasurer's Sale of Seated and Unseated Lands.

In pursuance of the several Acts of Assembly having reference to the assessment of taxes upon seated and unseated lands in the Commonwealth of Pennsylvania and the sale of the same for the non-payment thereof, the undersigned, Treasurer of Bradford County will expose to public sale at the Treasurer's office in the Borough of Towanda, on the second Monday of June next, being

JUNE 13, 1910,

At one o'clock P. M., the several tracts under the following names of warrantee or owners, unless prior payment of taxes and interest at 6 per cent. interest thereon be made. Interest will be collected from January 1, 1909, on 1909 taxes, and from Janary 1, 1910 on 1909 taxes on unseated lands. Also 50 cents will be collected on each tract for advertising.

UNSEATED LANDS.

No. Acres.	Warantee or Owners' Names.	Amount of Taxes. Year 1908	1909.
	BARCLAY TOWNSHIP		
150	Biddle, James		$30.50
300	Edge, Peter		24.96
216	Edge, Samuel		29.95
355	Edge, George		29.57
23	Groff, John		2.56
223	Hardy, Paul		18.59
69	Hardy, Andrew		5.76
80	Temple, George		6.68
	LeROY TOWNSHIP.		
174	Beck, Henry		17.86
291	Biddle, James		29.85
380	Dundass, Thomas		39.03
160	Graff, John		16.43
	—200 Beck, Henry, Jr.	$ 4.13	4.00
	—202 Beats, Frederick	6.27	6.07
341	Patten, John		17.12
	MONROE TOWNSHIP.		
55	Moon, John	$ 1.38	$ 1.30
400	North, James	4.54	
45	Woodruff, Hannah	1.13	1.07
97	Gray, William		2.29
200	Hampton, Peter		4.72
209	Miller, Isaac		4.94
361	North, Jonathan		8.52
219	Sammons, Jonas		5.18
300	Wilson, William		7.09
	OVERTON TOWNSHIP.		
384	Betz, Joseph	$ 12.93	$13.40
437	Cooley, Samuel	14.72	15.25
40	Hago, George	.67	.70
30	Moore, John	1.01	1.05
50	Woodruff, Hannah	1.68	1.74
436	Bryson, Henry	14.70	15.23
320	Murray, M. P.	16.85	17.46
106	Murray, M. P.	3.58	3.71
382	Betz, Henry		20.02
436	Bryson, Henry		15.23
87	Edge, Peter		3.03
437	Hardy, Samuel		30.51
210	Hampton, Peter		7.33
100	North, Jonathan		3.49
400	Seeley, Henry		27.93
382	Seeley, Joseph		26.67
320	Temple, Peter		11.17
440	Temple, Samuel		15.36
425	Temple, George		14.84

SEATED LANDS.

Acres, &c	Names of Owners or Warrantees	Taxes of	Total
	ARMENIA TOWNSHIP		
10	James Cease	1904, 1905, 1906, 1907	$ 6.54
55	Harvey McKeel	1904	7.71
29	D. W. Case	1905, 1906, 1907, 1908	19.55
25	Mrs. Celestia Hall Estate	1906	4.79
42	Fowler Case	1908	7.70
	BARCLAY TOWNSHIP		
40	Lern Chaapel	1903, 1904	7.16
44	Proctor & Hill	1902, 1903	25.05
	—Charles Valugar	1907, 1908	3.50
	WEST BURLINGTON TOWNSHIP.		
1 1-2	Cynthia Loper	1907, 1908	2.96
	CANTON TOWNSHIP.		
2	Mrs. H. A. Oakley	1903, 1904, 1905, 1906	139.63
25	Mrs. Sarah Torphy	1903	2.40
7	Peter Herdick Est	1905	4.70
1	Mrs. H. A. Oakley Est	1907	22.00
1	Mary Barraud	1908	1.15
	COLUMBIA TOWNSHIP.		
1-2	Mary Ingall's Est	1907, 1908	6.72
	LeROY TOWNSHIP.		
2	Ira D. Turner	1904, 1906, 1907, 1908	3.29
108	H. F. Melville	1905	2.75
	MONROE TOWNSHIP.		
	—Cort Schrader	1904, 1905, 1906	1.46
40	Fred Chase	1906	.92
1	Mrs. Addie Nickerson	1906	6.92
12	Sophia Camp Est	1906, 1907, 1908	3.86
15	Warren W. Chilson	1908	5.23
150	L. T. Smith	1908	9.71
Lot	Fred Chase	1908	1.05
	MONROE BOROUGH.		
3-4	P. E. Alden	1906, 1907, 1908	7.62
	ATHENS TOWNSHIP.		
1-2	Lucy Camp	1904, 1905, 1907	1.16
2	B. L. Lewis	1904, 1905, 1906, 1907, 1908	2.00
7	J. L. Tracy	1905, 1906	44.82
1 Lot	Geo. E. Wood	1906	.80
20	9-39—C. F. McDuffee	1906, 1907	70.40
H. & L.	Cyrus H. Webb	1906	5.77
53	Leonard J. Segar	1907	18.60
1 Lot	L. S. Bahr	1908	1.00
Bldg. Lots	Sayre Real Estate & Imp. Co.	1908	202.94
	ATHENS BOROUGH.		
H. & L.	M. A. Foley	1903, 1904	94.76
Lots	Catholic Church	1904, 1905, 1906, 1907, 1908	93.16
	—Elmer L. Russell	1905, 1906, 1907	10.42
	—John Van Buskirk	1906, 1907	20.84
	—J. P. Carlisle	1905, 1906	28.48
2 Lots	E. W. Layman	1906	8.80
1 Lot	Clarence French	1906, 1907	6.82
H. & L.	Mrs. Eliza Crause	1907, 1908	29.72
H. & L.	Jos. L. Drake Estate	1907, 1908	6.48
	—Sayre & Athens Real Estate Co.	1907, 1908	117.27
	NEW ALBANY BOROUGH.		
6,250 Sq. Ft.	Fannie Repsher	1905	1.16
	OVERTON TOWNSHIP.		
200	George Robinson	1902	5.94
50	John Kinner	1903	1.13
50	Widow Dolphin	1904, 1905, 1906, 1907, 1908	48.87
100	C. H. Allen	1903, 1904	2.93
111	Charles Childs	1905, 1906, 1907, 1908	54.46
	—Union Tanning Company	1905	27.50
50	Ellen Wrightman	1905	1.10
4	John Eberlien	1905	1.68
200	James Fleming Estate	1907	15.84
100	Richard Warner	1906, 1907, 1908	10.18
50	G. A. Campbell	1908	2.49
	ROME TOWNSHIP.		
150	Louis and oJhn Piollet	1907	14.52
	RIDGEBURY TOWNSHIP		
15	John Thomas Estate	1903, 1904, 1905, 1906, 1907	15.13
1	Robert Clark Estate	1903, 1904, 1905, 1906	23.02
17	Peter Miller Estate	1904, 1905, 1906, 1907, 1908	37.87
H. & L.	Aurelia Horning	1906, 1907, 1908	15.89
125	Timothy Harrigan	1906	49.57
H. & L.	Mary Kline	1907, 1908	9.90
	SMITHFIELD TOWNSHIP.		
½	P. R. Decker	1905, 1906, 1907, 1908	6.99
	—Mrs. Ida Eastman	1908	10.22
	TOWANDA BOROUGH.		
H. & L.	David Pendergrast	1902, 1903, 1904, 1906, 1907, 1908	63.31
2 Lots	Thomas Dunn	1904, 1905, 1906, 1907, 1908	22.69
2 Lots	P. J. Mallory	1904, 1906, 1907, 1908	22.11
	—Thomas Keinsman	1904, 1906	35.44
	—James Lynch	1906	2.91
	—Forrest Post	1907	19.10
Lot	J. F. Means Estate	1908	2.75
	TROY TOWNSHIP.		
Lot	Frank Baxter	1903, 1906	.90
Lot	Uri Greeno	1903, 1907	.94
1 A.	Sarah Searles Estate	1907	2.08
	TROY BOROUGH.		
¼ A.	Timothy Cahill Estate	1908	15.13
¼ A.	Alfred Greening	1904, 1905, 1906, 1907, 1908	16.93
¼ A.	Richard Monroe Estate	1904, 1905, 1906, 1907, 1908	7.58
2 A.	John Sullivan Estate	1906, 1907, 1908	9.87
	WARREN TOWNSHIP.		
17 A.	Alice Chlson	1902, 03, 04, 05, 06, 07, 08	11.78
	—Myron Finch	1908	7.04
	WINDHAM TOWNSHIP.		
1 A.	John W. Slyter	1902	.69
3 A.	Patty Wilbur	1908	6.04
	WILMOT TOWNSHIP.		
75 A.	Ella Honeywell		43.69
	WYALUSING TOWNSHIP.		
H. & L.	James M. Young	1907	4.67
H. & L.	John M. Young	1908	5.77
3 A.	Jabez Brown Estate	1908	4.04
	SOUTH WAVERLY BOROUGH.		
H. & L.	D. N. Myers	1908	23.18
H. & L.	Mrs. Hanora McNamara	1908	20.94
H. & L.	Margaret McMahon	1908	23.84
H. & L.	Charles Sanders	1908	29.04
60 A.	Wandell Estate	1907, 1908	26.84
21 A.	Leonard Segar	1907	3.39
	SAYRE BOROUGH.		
2 Lots	J. A. Bowen	1904, 1905	13.53
2 Lots	Phoebe Yale	1904, 1905	13.54
1 Lot	Ned Kornblite	1904, 1905	6.79
1 Lot	P. S. Shaunnessy	1904	3.27
4 Lots	D. P. Selleck	1904, 1905	25.74
3 A.	Guy Tozer	1905, 1906, 1907	56.46
H. & L.	John Lynch	1905	28.18
H. & L.	John Lynch	1905	28.18
1½ A.	John Lynch	1905	10.57
3 Lots	Frank Paisley	1905	10.57
2 Lots	O. P. Sibley	1905	7.06
1 Lot	J. C. Sweeney	1905	3.53
1 Lot	Phoebe Yale	1905	3.53
1 Lot	Phoebe Yale	1905	3.53
1 Lot	Harry Yontz	1905	3.53
H. & L.	Mary E. Luckey	1905	33.39
1 Lot	W. E. DeBalden	1905	3.53
1 Lot	Curtis Green	1905	3.53
2 Lots	Lester Hamlet	1905	14.09
	—J. L. Tracey	1905, 1906, 1907	74.83
9 A.	John Lynch	1906	87.82
1 Lot	Martha Baldwin	1906	3.70
	—Henry Price	1906, 1907, 1908	29.36
¼ A.	Joseph Steinfest	1907	11.25
2 H. & L.	1 L. & 2½ A.—John Lynch	1907	62.74
	—James Sullivan	1907	89.34
5,000 Sq Ft.	Mrs. Ida B. Matt	1905	1.62
	—W. W. Schwartz	1908	6.00
6 A.	Mrs. C. E. Steadman	1908	19.46
6 A.	Guy Tozer	1908	22.55
H. & L.	E. D. Adamy	1908	18.67
H. & L.	E. D. Adamy	1908	15.25
H. & L.	E. D. Adamy	1908	15.22
9,145 Sq. Ft.	E. D. Adamy	1908	4.22
1 Lot	Walter Adamy	1908	1.14
1 Lot	Matthew Barrett	1908	1.62
	—Elsbree & Kuch	1908	17.03
8,500 Sq. Ft.	Dora Holcomb	1908	1.62
H. & L.	H. D. LaPlant belonging to Minnie H. Westcott		59.22
	TUSCARORA TOWNSHIP.		
80 A.	M. W. Roberts	1907	38.34
3 A.	G. E. Morrow	1907	3.13
	TERRY TOWNSHIP.		
130 A.	Charles Shaffer	1904	33.41
10 A.	Samuel Hartford	1904, 1905	2.22
	—Gottlieb Hausman	1908	13.86
	TOWANDA TOWNSHIP.		
65 A.	Patrick Cummings	1904	38.28
42 A.	Cornelius Vanderpool	1904, 1905, 1906, 1907, 1908	63.36
H. & L.	Charles McFadden	1904	4.29
14 A.	Willam Soder Estate	1907	5.19
H. & L.	Wm. McIntosh	1908	7.70
10 A.	John McIntosh	1908	6.93
	WYSOX TOWNSHIP.		
1½ A.	N. N. Betts Estate	1908	2.15
5 A.	Ellen Mosher	1908	.71
	WELLS TOWNSHIP.		
100 A.	Hathaway & Turner	1906	11.09

F. N. MOORE, County Treasurer.

Treasurers' Office, Towanda, Pa., April 12,1910.

NEW ALBANY.

The Baptist Philathea class served supper on Thursday evening to about 130 people, realizing about $13, which is added to the parsonage fund.

Miss Jessie Camp spent Saturday in Ricketts.

Mrs. Mary Hughes returned to Findley, Ohio, on Tuesday, after spending some time at the home of her parents, J. H. Dempsey and wife.

Mrs. James Kellogg, who has completed her term of school, has joined her husband in Towanda, where they will live.

Mrs. J. H. Dempsey returned on Saturday from a ten weeks' visit with her daughter in Paterson, N. J.

Frank Caster has been quite ill for the past week.

Mrs. John Viall was a Towanda visitor on Tuesday.

Mrs. Anna English is visiting Sayre friends.

Mrs. Gus Sterigere was down from Sayre last week.

Martin Arey is visiting friends in Towanda.

MOUNTAIN LAKE.

Ferris Brown and son, Lloyd, are putting up a creamery on their Cold Spring Farm and expect to have it in running order soon.

School closes on Tuesday of this week.

Mrs. Myron Allen and son, Paul, are visiting her parents at Burlington this week.

Mr. and Mrs. George Burleigh, who were working for J. O. Nichols, have returned to their home at Powell, and Mr. Nichols has rented his farm to Mr. and Mrs. Theron Selleck. They moved on the place last week.

M. B. Haight is quite ill.

Mrs. Fred Baxter and little daughter, Pauline, of Granville, spent several days last week with her parents, Mr. and Mrs. M. B. Haight.

WARREN CENTER.

Mrs. W. L. Pitcher is sick.

Rev. Slocum and Rev. Pitcher attended the funeral of Rev. Ehlers, the blind evangelist, last Sunday, at Fabius, N. Y.

Mrs. B. F. Williams is spending some time with her mother, who is ill.

Mrs. Slocum, who has spent part of the winter with her son and family in Warren Center, has returned home. Her granddaughter went with her for a few weeks' visit.

Dr. Tripp is making extensive improvements on the house he recently purchased from B. R. Hiney.

E. W. Chaffee and wife spent last week with their cousin at Aurora, who is ill.

Viva Spalding has returned from a trip through the West.

SYLVANIA.

Mrs. A. A. Gorman, who has been spending her former summers here, is going to spend the summer in Europe, so her cottage will not be opened this season.

Mr. and Mrs. S. G. Fuller spent last week with friends at Elmira.

Eben Porter has been very ill the past week.

Miss Jane Strait is quite ill.

Mrs. Gaylord Young moved her household goods to Elmira last week.

Mr. and Mrs. Fred Smith of Sayre, spent last week at Burt Strange's.

Mrs. Elsie Boughton of Columbia Cross Roads, spent a few days last week with her father, Eben Preston, who is very ill.

Bernice Dann recently visited with friends in Mansfield.

STATE LINE.

Burtis Everett began work on the road Monday morning.

Godfrey Eiklor of North Ghent, spent Saturday afternoon with his daughter, Mrs. H. J. Tompkins.

Mazetta Waterman and Hazel Radiker of Nichols, visited at Jay Marshall's Friday night and Saturday.

Mr. and Mrs. Herbert Cole and daughters, Helen and Louise, and sister, Miss Lottie Cole, of East Athens, spent Sunday at H. N. Corbin's.

Mrs. R. W. Darling was in Nichols Friday.

Mr. and Mrs. W. A. Miller of East Athens, visited their granddaughter, Mrs. H. J. Tompkins, Wednesday and Thursday.

Vera Waterman of Nichols, visited friends in this place Saturday and Sunday.

NICHOLS.

Mr. and Mrs. B. Waterman and Florence Barton were guests of their son, Fred Waterman, at Sayre, one day last week.

Asa Russell of Orwell, spent Friday and Saturday at his former home in this place.

Fred Yearsley was in Waverly on business Monday.

Mrs. Allen Rogers spent Wednesday at her home here.

Mr. and Mrs. George Barnes of Binghamton, visited at C. E. Barnes' Saturday.

Mazetta Watermna and Hazel Radcar spent Saturday night and Sunday with Mrs. Jay Marshall at State Line.

Mrs. Louise Ellsworth is in New York city.

Frank Ross of Groten, is spending a few days at his home in this place.

Mantels,—Doors—Small Rooms.

May be quickly painted by any one with a small can of our Domestic Paints in all colors put up in open mouth cans, will make a door, or a mantel or any small interior work look as bright as when first painted. Get it from Spalding Hardware Company, Towanda, Dewey Bros., Gillett.

REPORT OF THE CONDITION OF THE Citizens National Bank, at Towanda, in the State of Pennsylvania, at the close of business March 29th, 1910.

RESOURCES	
Loans and Discounts	$ 668,596.07
Overdrafts, secured and unsecured	150.78
U. S. Bonds to Secure circulation	150,000.00
Premium on U. S. Bonds	3,000.00
Bonds, Securities, etc	311,014.13
Banking house, Furniture, and Fixtures	30,000.00
Due from National Banks (not reserve agents)	2,455.64
Due from State and Private Banks and Bankers, Trust Companies, and Savings Banks	12,357.94
Due from aproved Reserve Agents	88,462.84
Checks and other Cash Items.	3,142.62
Notes of other National Banks	5,790.00
Fractional Paper Currency, Nickels and Cents	409.21
Lawful money in reserve in Bank, viz:	
Specie $34,817.95	
Legal-tender notes 17,130.00	51,947.95
Redemption fund with U. S. Treasurer (5 per cent. circulation)	7,500.00
Due from U. S. Treasurer	600.00
Total	$1,335,427.18
LIABILITIES	
Capital Stock Paid in	$ 150,000.00
Surplus Fund	65,000.00
Undivided Profits, less Expenses and Taxes paid	13,208.98
National Bank Notes outstanding	148,800.00
Due to other National Banks	6,786.20
Individual deposists subject to check	267,437.48
Demand certificates of deposit	679,565.08
Certified checks	42.73
Cashier's checks outstanding	4,585.76
Total	$1,335,427.18

STATE OF PENNSYLVANIA, COUNTY OF BRADFORD, ss:

I, J. K. Newell, Cashier of the abovenamed bank, do solemnly swear that the above statement is true to the best of my knowledge and belief.

J. K. NEWELL, Cashier.

Subscribed and sworn to before me this 1st day of April, 1910.

L. M. Osborne, Notary Public.

Correct—*Attest:*

JOHN W. CODDING,
R. A. HORTON,
W. E. LANE,
Directors.

REPORT OF THE CONDITION OF THE FIRST NATIONAL BANK of Towanda, in the State of Pennsylvania, at close of business, March 29, 1910.

RESOURCES.	
Loans and Discounts	$ 890,801.09
Overdrafts, secured and unsecured	542.17
U. S. Bonds to secure circulation	125,000.00
U. S. Bonds on hand	250.00
Premiums on U. S. Bonds	5,000.00
Bonds, Securities, etc	268,063.47
Banking house, Furniture, and Fixtures	53,000.00
Other Real Estate owned	5,700.00
Due from National Banks (not reserve agents)	7,470.95
Due from State and Private Banks and Bankers, Trust Companies and Saving Banks	5,293.41
Due from approved Reserve Agents	127,048.84
Checks and other Cash Items.	2,518.30
Notes of other National Banks	3,620.00
Fractional Paper Currency, Nickels and Cents	324.97
Lawful Money Reserve in Bank, viz:	
Specie $43,385.00	
Legal-tender notes 26,870.00	70,255.00
Redemption fund with U. S. Treasurer (5 per cent. of circulation)	6,250.00
Total	$1,571,138.20
LIABILITIES.	
Capital stock paid in	$ 125,000.00
Surplus fund	125,000.00
Undivided Profits, less Expenses and Taxes paid	13,777.28
National Bank Notes outstanding	123,900.00

WORK OF THE GRIM REAPER

Ira Osborne.

Ira Osborne, an old and highly respected citizen of Athens, died at the packer hospital in Sayre about 4 o'clock Wednesday morning of this week from diseases incumbent upon old age. He was admitted to that institution Monday. Funeral services were held at the home of W. H. Osborne in Athens, Friday afternoon at 2 o'clock; interment was made in the family plot in Tioga Point cemetery. Ira Osborne was born in Chenango county, N. Y., 88 years ago and came to Athens in 1867. In 1843 he married Miss Sarah C. Jadwin in Elmira, who died in 1900. In early life Mr. Osborne followed agricultural pursuits but after coming to Athens he was employed by the Lehigh until failing strength precluded his performing ardous work. He was an active and conscientious member of the Methodist church for over 60 years and always took deep interest in church work. He is survived by two sons, George Osborne, warden of the state penitentiary at Trenton, N. J., and William H. Osborne, the Athens agent of the Lehigh Valley Railroad company and three daughters, Mrs. Sylvia Campbell of Athens, Mrs. Stella English of White Plains, N. J., and Mrs. Josephine Brown of Newark, N. J.

Attorney McCauley Dead.

C. H. McCauley, Esq., one of the best known corporation lawyers in Pennsylvania, died at his home in Ridgeway Friday. The news of his death was received here in a telegram from Mrs. McCauley to Judge Fanning. Attorney McCauley was attorney for the S. & N. Y., Elk Tanning company, and many other corporations in Pennsylvania. His last visit to Towanda was when he was here and assisted Rodney A. Mercur in defending the S. & N. Y. in the suit brought by George Place. Mr. McCrauley was well known in legal circles here and had many friends who will regret to learn of his death. The funeral was be held at his home in Ridgeway on Monday.

Dr. L. E. Manley.

The funeral of the late Dr. L. E. Manley was held at the Baptist church in Canton Tuesday afternoon of last week at 2 o'clock, a short service being held at the house at 1:30 p. m. The service was in charge of Rev. Mr. Broughton, assisted by Rev. Mr. Brady, pastor of the church of Christ of Canton. A loving tribute was given to the doctor's memory, and the esteem of his many friends was made known through beautiful floral offerings. He was 55 years old, and had spent most of his life in Canton. The cause of his death was tuberculosis. He had been to Colorado, where he spent a year in hopes the change of climate would benefit him but in his weakened condition he was not able to stand the higher altitude and was obliged to return to Canton. He leaves a wife and one son.

Funeral of Edward Overton Ward.

Funeral services for the late Edward Overton Ward, who died in Philadelphia on Thursday, were held at the home of his brother-in-law, Rodney A. Mercur, Esq., on Sunday afternoon at 4:30 o'clock, and were private. Rev. Edwin A. Gernant, rector of Christ Church, conducted the services. Interment was made in Oak Hill cemetery. The pallbearers were: Dr. John D. Mercur, John W. Codding, Esq., William Little, Esq., Frank C. Overton, Dr. C. M. Pratt and Benjamin Kuykendall, Jr., Esq.

Mrs. Savanah Wittig.

Mrs. Savanah Wittig, a well known and highly respected resident of East Smithfield, died at her home in that village Saturday morning at 4 o'clock after a brief illness. She was the widow of the late Henry Wittig, and is survived by the following children: Edward Wittig of Waverly, Fred, Wilson, John, and Charles Wittig of East Smithfield.

Miss Tillie Goff.

Miss Tillie Goff, a very estimable lady who has lived in Canton during most of her life and who was very highly esteemed by all who knew her, died Monday, April 11, of pneumonia, at the residence of Mrs. William Owen in Canton, where she has made her home during the winter. The funeral was held at the Presbyterian church at 2 o'clock on Thursday.

Death of Edward Overton Ward

Edward Overton Ward, eldest son of the late James M. and Louise Ward died at the Pennsylvania hospital at Philadelphia Thursday the 14th instant. Mr. Ward was born in Towanda on Aug. 20, 1860, and spent all of his early life here. For some years past he has been a resident of Baltimore, Md. He is survived by a wife and two daughters.

Julius Benjamin.

Julius Benjamin, aged 15 years, died on Sunday morning at the home of his grandparents, Mr. and Mrs. Enos Johnson at Kelloggs. The funeral was held Tuesday afternoon at 2 o'clock.

"Didn't Know it Was Loaded."

Dominic Frits, of Corbettsville, nine miles east of Binghamton, aged twenty-nine years, died early Sunday morning from the effect of a bullet wound in his head. He was shot on Friday by his eighteen months' old child, who had been given an old revolver, supposed to be unloaded, to play with.

Burglary at Athens.

Burglars broke into the grocery store of C. L. Pierce at Athens early yesteray morning and after partaking of a bounteous lunch of cheese rifled a money drawer of forty cents and made good their escape.

Suffering With Blood Poisoning.

John Albers was admitted to the People Co-Operative hospital Tuesday from blood poisoning, his right hand and arm to the elbow being infected. Several weeks ago he ran a sliver in his hand and blood poisoning developed which has now spread.—Athens News.

Mrs. Mahala Olds.

Mrs. Mahala Olds died Friday, April 8th, at her home in Fassett, from erysipelas, aged 70 years. Two sons survive, William of Troy, and S. E. Olds, with whom she lived. The funeral was held at the Fassett Baptist church at noon Sunday, and interment was in the Chase cemetery in Springfield.

Charles F. Genung.

Charles F. Genung of Waverly, died on Tuesday evening of typhoid fever, aged 46 years. Mr. Genung is survived by his wife and two children and his father, Adam Genung, all of Waverly.

C. W. Ferris.

C. W. Ferris died at the home of his son near Wellsburg, N. Y., on Sunday morning, April 3, at two o'clock. He had been ill for some time. The funeral services were held on Wednesday, April 6, Rev. K. M. Walker of Wellsburg, officiating.

TWO MILLION TREES.

State Nursery in Tioga County Will Help in Reforestration Work.

The state nursery at Asaph, Tioga county, has 2,000,000 growing trees to reforest the denuded lands of this section which have passed into the hands of the state. But this work, magnificent as its conception is, can avail little as long as forest fires rage disastrously every season, and to keep them out of "hemlock slashings," seems well nigh impossible and discouraging.

A Williamsport man has a theory that chemicals can be used effectively, and there are numerous theories, hairbrained and otherwise. Now the "Adirondack plan" is brought forward. Any old "plan" will be acceptable if it will only work. The Adirondack system consists in establishing lookouts and signal stations connected by telephone in the highest parts of the mountain districts. These stations are equipped with range finder, telescope, topographical maps and quarters for the watchmen to live in. Its efficiency consists in readily discovering forest fires at their inception, communicating with the superintendent of the fire district and ability to bring to bear quickly, a large force of fighters to extinguish the blaze before it assumes serious proportions. The topography of Pennsylvania, seems well, adapted for the work, but whether it is practical would have to be determined.

A fire once started in dry hemlock "slashing," acquires such terrific fury that there are grace doubts if the Adirondack system would work. The state will have to appropriate more money for wardens and a better system if successful tree planting is to be much indulged in.

Strenuous Woman.

Mrs. Anna Campbell of Euladia, Potter county, is under $300 bail for her appearance at court. While Road Supervisor Benson and men were working on the road Mrs. Campbell though they were trespassing on her property and warned them, but they kept busy. It is alleged that she commenced to heave stones at the horses and push them from the hillside. The onslaught made a difficult place more difficult to work, when, it is further alleged, Mrs. Benson heaved a stone, perhaps at some object unknown, and in some way it hit the supervisor, who had her arrested for assault and battery.

Surprise Party.

Towanda Lodge of Rebekahs No. 352, gave a pleasant surprise party Thursday night at the home of Fred Hosmer on Pine street, in honor of his birthday. A beautiful emblem of the I. O. O. F. was presented to Mr. Hosmer in a unique manner, it being wrapped in oiled paper and placed inside of a large cake placed in the center of the table, which was cut by him. Ice cream and cake were served and a very pleasant evening was enjoyed by all present.

N. P. L. Officers.

The following are the newly elected officers of Towanda Legion, No. 4, N. P. L.:

Past President—Miss Nellie Mercur
President—Roland Kaye.
Vice President—Miss Carrie Pennel
Secretary—H. C. Creveling.
Treasurer—E. C. Irvine
Chaplain—Mrs. E. A. Knapp.
Conductor—Mrs. H. C. Creveling.
Guard—Miss Jennie English.
Sentinel—Miss Nellie Underwood
Organist—Miss Ruby Creveling.
Trustee—J. W. Hancock.

Towanda a Healthy Place.

Dinner at Rome.

The Presbyterian Ladies' Aid society will serve dinner in the church parlors Thursday, April 21. The teachers in attendance at teachers' examinations at Rome on that date will have an opportunity to secure a good dinner for only ten cents each.

BLACKLEG.

Owners of Livestock in Bradford County whose cattle are exposed to the infection of blackleg or blackquarter, may have their cattle vaccinated against this disease by the State Livestock Sanitary Board without cost to the owner of the cattle by complying with the following rules:

1. An application for vaccination shall be filled out and mailed to Dr. S. H. Gilliland, Secretary of the State Livestock Sanitary Board, Harrisburg, before April 20th, 1910.

2. The application shall contain the name and address of the owner of the cattle, a statement as to the location of the farm upon which the animals are kept, and the number and kind of animals in the herd.

Vaccinations cannot be made at the expense of the State Livestock Sanitary Board upon application received after April 19th. For such cases vaccine will be furnished free of charge, but the owner will be required to defray the expenses of employing the veterinarian to administer it. S. H. GILLILAND, State Veterinarian.

April 14.-2t

MARRIAGE RECORD

Bissell—Myer.

Mrs. Ella V. Myer, formerly of this place, was at high noon on Thursday last married to Dwight Hall Bissell of Redwood Falls, Minn., the event taking place at the home of Mrs. Myer's son, Dr. William W. Myer, at Old Forge, Lackawanna county, the ceremony being performed by Rev. Mr. Guild, and the celebration of the nuptials witnessed by the immediate family only. This was followed by congratulations, after which came an elaborate luncheon. It had been planned to visit Atlantic City, but owing to the indisposition of Mrs. Bissell, the wedding trip was postponed. Mrs. Bissell is both well and favorably known in Towanda, where she lived many years, the family—after the death of Cap. George V. Myer—removing to Old Forge, where the second son, Dr. William W. Myer, has an established and lucrative practice. Mr. Bissell is from Redwood Falls, Minn., where he was for many years a prominent business man—a dealer in real estate, as well as being interested in mining industries in the gold fields of Arizona. Having transferred his interests to the East, Mr. and Mrs. Bissell will settle in Scranton. He is to be congratulated on having as a companion the excellent person found in Mrs. Bissell—gifted as she is, in those attainments—intellectual and otherwise, which make the ideal wife. Those present at the wedding, besides the family were Mr. Brown of Wyalusing, Mrs. Theodore Brown, Mr. and Mrs. John Dunn and Rev. George Guild, all of Scranton.

Cole—Schoonover.

Jacob Cole of Newton, N. J., and Miss Phoebe Schoonover of Franklin township, were united in marriage yesterday at the Methodist Episcopal parsonage in Towanda, Rev. D. D. Campbell, D. D., officiating. The bride is the estimable daughter of Daniel Schoonover, of Franklin township and for the past nine years has been a successful teacher in the schools of Bradford county. The groom is a prosperous young farmer with a fine place in New Jersey, and after a honeymoon they will go there to reside, taking with them the best wishes of a host of friends.

Smith—Lawton.

Albert Newton Smith, superintendent of the Lehigh Valley power house in Sayre and Miss Mary Grace Lawton, were married at 10:30 o'clock Saturday morning at the home of the bride's parents, Mr. and Mrs. J. D. Lawton in Corning. The ceremony was performed by Rev. W. C. Roberts, pastor of Christ's church at Corning in the presence of the immediate relatives and of the most intimate friends of the young couple. Mr. and Mrs. Smith are on a trip through the southern states and Cuba and will return to Sayre in about three weeks and commence housekeeping.

Saxe—Hogar.

Myron Saxe of Wilmot, and Miss Marie Hogan of Sugar Run, were married in St. Francis church in Cummiskey on Wednesday, March 30. The groomsman was A. L. Tubach of Dushore, and Miss Kathryn Fox of Sugar Run, was bridesmaid. The wedding dinner was served at the Middendorf hotel in Wyalusing, after which the bride and groom left for a wedding trip to Elmira, Buffalo and Niagara Falls. They have gone to housekeeping at Wilmot.

Mallery—Brooks.

Glen Mallery of Athens and Miss Emma Brooks of Sayre, were married Tuesday evening, April 12, at the Methodist parsonage in Sayre by Rev. I. F. Warner. Soon after the ceremony they left for a visit at New York and when they return they will take up their residence at 207 Olive street, Sayre.

Reep—Buckbee.

Miss June Buckbee, youngest sister of Mrs. Finley Furman of Sylvania, was married on Wednesday, April 6, at East Lawrence, Tioga county, to Thomas Fritz Reep, also of Lawrence township. The young people start on life's journey together with the well wishes of a large circle of friends.

Patterson—Cowley.

At Berwick on Tuesday of last week Byron Patterson, formerly of Wilkes-Barre, now of Berwick, and Miss Julia Cowley, were married. The bride is a daughter of Mrs. Cowley of Dushore. They will go to housekeeping in Berwick.

Fisher—Goodwin.

Married, at the residence of the bride's sister, Mrs. Charles E. Brown at Shortsville, N. Y., on April 18, 1910, Anna Sheffer Goodwin of Rochester, N. Y., to William J. Fisher of Towanda.

Coyle—Saxe.

On Tuesday, April 12, Clarence Coyle of Stowell, and Miss Anna Saxe of Wilmot, were married at Cummiskey in St. Francis church, by Rev. Father O'Donnell. Dinner was served at the bride's home. After a short wedding trip they will reside in Stowell.

Wheeler—Lattimer.

Oscar M. Wheeler and Miss Grace G. Lattimer, both of Franklindale, were united in marriage at the home of Mortimer Rockwell, High View Farm, on Monday, April 11, by Rev. E. C. Livingston.

Mallory—Brooks.

Glen Mallory of Athens, and Miss Emma Brooks of Sayre, were united in marriage in Sayre Tuesday evening, April 12, the ceremony being performed at the Methodist parsonage by Rev. J. F. Warner.

Dodge—Neiley.

Edmond W. Dodge and Mrs. Edith E. Neiley, both of Homets Ferry, were united in marriage April 14 by Rev. W. S. H. Heermans at his residence, No. 208 Main street, Towanda.

Rales—Kissle.

David R. Rales and Miss Ida M. Kissle were united in marriage at the bride's home at Spring Hill on Saturday, April 2, by Rev. A. A. Babcock.

TERRYTOWN AND WYALUSING ACCIDENTS

Joseph Hoover and Layton Hoover Seriously Injured.

Joseph Hoover, employed by Irving Coolbaugh in his saw mill at Terrytown, was seriously injured Thursday forenoon. Hoover was operating a saw, and while bending over it, came in contact with the rapidly revolving teeth.

His left arm was badly cut and torn as were the first finger and thumb. Dr. Lantz of Wyalusing, was called, and he found Hoover's injuries so serious that he took him to the Packer hospital at Sayre, where it was necessary to amputate the thumb on the left hand, and remove some of the shattered bone from the wrist. The doctors believe they can save the arm and the first finger, although they are terribly lacerated.

Layton Hoover Injured.

Layton Hoover was seriously injured in an accident at the Welles saw mill at Wyalusing Wednesday. He was placing timber on the mill skidway, when he lost his balance and fell, a heavy timber falling on him.

He was badly injured about the back and chest, and at first it was thought he would not survive. His condition is now more favorable and his recovery is expected.

REALISTIC "WILD WEST."

Eighteen-Year-Old Boy Shot in Face By Twelve-Year-Old Youngster.

On Saturday afternoon Ray Bauer, 18 years old, was accidentally shot and seriously wounded by Floyd King 12 years old, while the boys were playing "Wild West" at the home of Dudley White on Germany Hill, about four miles from Owego.

Bauer was riding around on a bicycle and had given King his .22 calibre rifle and told him to shoot into an open field as he came around on the bicycle. King did as directed and everything went well the first time around.

The next time around, however, King fired and missing his aim, the bullet struck Bauer in the lower lip, entered his mouth, knocking out several teeth and lodging in his lower jaw.

Bauer was at once taken to Owego by Mr. White and taken to the home of his uncle, La Verne Catlin, and Dr. George B. Lewis summoned, who dressed his wounds but failed to locate the bullet.

PERMANENT COMMITTEES FOR OLD HOME DAYS

Will Make Every Effort to Have Grand Good Time in Towanda.

At a meeting of the general committee on old home and old people days' arrangements held in the office of J. Andrew Wilt, Esq., Tuesday night permanent sub committees were named, and with them will rest the work of arranging and carrying out the celebration on June 23, 24 and 25. Following are the permanent sub-committees:

Firemen's parade—Messrs. Allen, Kingsley, and Walker.

Atheletic sports—Messrs. Walker, Wilt and Burchill.

Finance—Stewart, Rundell and Burchill.

Automobile parade—Messrs. Hagerman, Kingsley and Rundell.

Speakers and music—Messrs. Heverly, Allen and Wilt.

The committee is in hopes of having an aeroplane as one of the attractions, and will do everything possible to arrange a program unexcelled for amusement purposes. It is hoped to have a celebration that will surpass anything in this line ever attempted in Northern Pennsylvania.

Bradford county people having relatives or friends living out of the county are requested to send their addresses to J. Andrew Wilt, Esq., Towanda, and he will send them invitations to come to the old home and old people's celebrations.

When Was the Big April Snow?

H. A. Vail of East Towanda, says that on April 21, 1857, 53 years ago, three feet of snow lay on the level in this section. It was 28 hours falling, and 48 hours leaving. Wood May of Towanda, says that it was 54 years ago in April that snow lay on the level to the depth of 28 inches. Another Towandian says that it was 57 years ago this month that 20 inches of snow lay on the level. Charles H. Allen, another old Towandian, says that the big snow storm in April was in 1854, the storm starting on the 19th and ended on the 25th of April. Now when was this big April snow storm, how long ago, and how much snow fell.

Dunning—Donohue.

Roy Dunning and Miss Mary Donohue were united in marriage last Wednesday at St. Patrick's church in Elmira by the pastor, Rev. J. J. Bloomer. Mr. Dunning was formerly of Wells township and is now located at Elmira where he holds a position as train dispatcher on the Northern Central R. R. The bridge is a highly regarded Elmira young woman. Mr. and Mrs. Dunning will reside at Elmira.

Marriage License.

A marriage license was issued yesterday to Amos M. Holden and Miss Ethel Miller, both of Ithaca, N. Y.

Beware of Ointments for Catarrh That Contain Mercury,

as mercury will surely destroy the sense of smell and completely derange the whole system when entering it through the mucous surfaces. Such articles should never be used except on prescriptions from reputable physicians, as the damage they will do is ten fold to the good you can possibly derive from them. Hall's Catarrh Cure, manufactured by F. J. Cheney & Co., Toledo, O., contains no mercury, and is taken internally, acting directly upon the blood and mucous surfaces of the system. In buying Hall's Catarrh Cure be sure to get the genuine. It is taken internally and made in Toledo, Ohio, by F. J. Cheney & Co. Testimonials free.

Sold by Druggists. Price, 75c per bottle. Take Hall's Family Pills for constipation.

HONOR ROLL

Kerrick Hill.

The pupils of the Kerrick Hill school, Asylum township, who have been neither tardy nor absent during the seventh month, ending April 8, are Annie Schmeig, Rosie Schmeig, Margaret Hoover and Dannie Vanderpool. Charlie Schmeig was absent half a day, and Hazel Vanderpool one day. Those who were awarded certificates for perfect attendance are John Schmeig, Annie Schmeig, Rosie Schmeig, Margaret Hoover, Richard Hoover and Dannie Vanderpool. Annie Schmeig, age 13 years, has been perfect in attendance seven years and John Schmeig, her brother, aged 11 years, has been perfect in attendance six years. Both were entitled to certificates of award each year. Sadie E. Ackley, teacher.

Myersburg School.

The following pupils of the Myersburg school have been perfect in attendance during the seventh month of school ending Friday, April 8: Mattie Simons, Agatha Davis, Susie Green, Nancy Smith, Alice Platt, Sarah Crandall, Marguerite Rice, Bessie Rice, Mavis Reynolds, George Reynolds, Roy Gates and Edward Samphere. Clayton Platt, Thomas Murphy, George Chamberlin, and Edward Davis were not tardy but each was absent one day. Vivian Reynolds teacher.

Turner School.

The pupils of the Turner school who were perfect in attendance during the seventh month of school are Edythe Spencer, Clifford Spencer, Myra Spencer, Louis Turner, Jay Spencer, Josephine Churchill, Floyd Spencer and Elizabeth Wilson, Val and Ellie Turner were not absent. Louis Turner was perfect in attendance throughout the entire term, and Edythe Spencer and Val Turner were not absent. Beth Lilley, teacher.

Union School.

The following pupils of the Union school have been perfect in attendance during the seventh month ending April 4: Mary Barnes, Paul Barnes, Oscar Parks, Ellen Tuttle, and Myra Barnes, Mary Barnes and Paul Barnes were neither absent nor tardy during the entire term. Gladys Toylar, teacher.

Hale's School.

The following pupils of Hale's School have been perfect in attendance during the seventh month: Clarence Johnson, Charlie Robinson, Howard Stroud, Daniel Swartwood, Laura Vincent, Dorothy Swartwood. The percent of attendance for the month was 98. Mary E. Smith, teacher.

Fairbank's School.

The following pupils of the Fairbank's school, Asylum township, were neither absent nor tardy during the last month ending April eighth: Lena Benjamin, Carrie Benjamin, Clara Benjamin, Edna Benjamin, Dora Benjamin, Arvilla Benjamin, and Clinton Benjamin. Rollin Taylor, teacher.

Hall School.

The following pupils of Hall school, Burlington township, have been perfect in attendance during the last month of school ending April 14: Zoa Kirkendall, Beatrice Nichols, Ruth Nichols, Melvin Chilson, Harry Chilson, Arthur Chilson, Clyde Spencer. Those who are entitled to certificates for perfect attendance during term are Zoa Kirkendall, Melvin Chilson and Harry Chilson. Average of attendance during the entire school term is 95 per cent. Fannie Gustin, teacher.

WYOMING COUNTY WAFTINGS.

Interesting Items From Tunkhannock and Vicinity.

At the Tunkhannock Presbyterian manse on April 12, Herbert G. Place, of Mehoopany, and Miss Josephine L. Kasson, of Forkston, were united in marriage by Rev. A. J. Herries.

Loren Harvey, of Tunkhannock, a Lehigh Valley section hand, had his foot badly crushed as the result of a heavy plank falling on it.

The Daughters of the American Revolution have purchased the old hose house in Tunkhannock, for use as a meeting place. The rooms are now being prepared in neat style.

Hon. F. C. Bunnell and wife, who have spent the Winter in Pasadena, Cal., are en route to their home in Tunkhannock.

Midshipman Frank T. Leighton, a Tunkhannock boy, has been transferred from Admiral Schraeder's flagship, the Connecticut, to the Montana, which is now on her way to Buenos Ayres.

The Tunkhannock Village Improvement Society has elected the following officers: President, Mrs. W. D. Sampson; secretary, Mrs. W. D. Sampson; secretary, Mrs. S. D. Streeter; treasurer, Mrs. Henry Harding. The society will undertake the work of sprinkling the principal streets of the town.

H. M. Gregory, of Lake Winola, is preparing to build a new house on his farm.

A movement is under way to organize a new cemetery association at Lake Winola.

Mrs. C. E. Frear, wife of the proprietor of the Winola House, at Lake Winola, is quite ill of congestion of the lungs.

Mr. and Mrs. C. L. Tewksbury have returned to their home in Kirwin, Wyoming, after spending six weeks with relatives in Meshoppen.

Charles Seeley and Miss Raeder, of Wilkesbarre, were united in marriage at the home of the groom's father, Daniel Seeley, in Meshoppen, by Rev. Mr. Hodgson.

Burglars forced an entrance to Falls postoffice some time between Thursday night and Friday morning and stole about $5 in stamps, money and tobacco.

By a recent order of the court of Wyoming county the constables and supervisors are removing the loose stones from the public highways. Large forces of men have been brought out by the supervisors in every township and the roads are fast being freed from stones.

The new Falls hotel is now being plastered and painted. It will be ready for opening by the first week of May.

With the approach of warmer weather the cottagers from near and far are visiting their Summer homes at West Falls or Forest Glen, and preparing the properties for tenancy.

DECENNIAL QUIZ STARTED FRIDAY

Census Enumerators Begin Work This Norning.

Friday Marked the real beginning of Uncle Sam's decennial task of counting noses and taking stock, a task imposed upon him by the Constitution of the United States. In every nook and corner of the country the 75,000 census enumerators will go to work with pencil and pad in hand. When their task is completed the results tabulated by the wonderful electric devices now in use in the census office Uncle Sam will know to what extent his family has increased during the past ten years. He will also know how rich he is, how prosperous and how his farms, manufactures, mines and quarries are faring and everything else worth knowing about himself.

The actual collection of data will continue fifteen days in the cities and thirty days in the country districts. Each enumerator is assigned a certain area to cover. First, the location of the house, the street and the city or town will be taken. Then will come the full name of the person, his or her relationship to the head of the family, sex, color or race, age at last birthday, whether single, married, widowed or divorced, and number of years of present marriage. Then will be chronicled the place of birth, trade or profession, general nature of industry, whether employe or employer, ability to read and write, physical defects, whether the home is owned or mortgaged and whether the person is a survivor of the Union or Confederate army or navy.

Statistics will be taken in respect to all lines of industry, but of greatest importance will be the farm census. New inquiries in the general agricultural schedule are expected to develop important data on the questions, whether the American farmer is holding his own against the foreign born homeseeker in this country; the age period when the "hired farmhand" becomes an owner, and also other vital facts relative to the social and industrial tendencies among the millions of tillers of the soil.

The farmer will be questioned in regard to his mortgaged indebtedness, the acreage to be planted to crops in 1910, breed of pure-bred animals, the acreage of mixed timothy and clover hay. He will be asked to tell also the amount of food purchased for live stock, the amount and value of the live stock, the value of eggs sold, the amount of pasture land under irrigation and numerous other things of interest and value to the student of farm conditions. The new inquiries concerning wheat are expected to reveal the immense progress made in this crop. In the inquiries concerning the amount of woodland may be directly traced the agitation during the last few years in favor of forest extension and conservation.

TAFT AIDS PRISONERS.

Shortens Sentences of Banker, Indian Girl and Dime Maker.

Washington, April 19.—Herbert W. Tiers, who pleaded guilty in Pittsburg to abstracting funds of the First National bank of that city and was sentenced to five years' imprisonment, which would have expired on Aug. 12, 1912, has had his sentence commuted by President Taft to four years. The defendant appropriated about $50,000 of the bank's money.

The president has commuted to expire immediately a sentence of five years imposed on J. M. Delaney of Chicago, who pleaded guilty to making five coins in resemblance to a silver dime. His term would have expired on Feb. 13, 1912.

Lizzie Cardish, an Indian girl, has had her sentence of confinement in a reform school until she reached the age of twenty-one commuted to expire immediately. When she was fifteen years old she pleaded guilty in the United States court for the eastern district of Wisconsin to a charge of arson. She had acted under the influence of old students.

TRYING FOR A CORN CORNER.

Cudahys Make Millions on Chicago Board of Trade.

Chicago, April 19.—With the Chicago market flooded with corn, 11,000,000 bushels of the golden cereal being stored in local elevators, "shorts" are covering, and the leader of the bear faction, Adolph J. Lichstern, is reported to have bought in corn enough to show a profit on the right side of his ledger running over the half million mark.

Lichstern was also short 10,000,000 bushels of May wheat, and his purchases of that cereal have brought him in an enormous profit. Covering of his short corn has been going on quietly the past week. Some of his profits ran as high as 10 cents per bushel.

Michael and John Cudahy, the packers, are said to have cleaned up several millions in the past few weeks by shifting the operations with the market and staying on the right side in each instance. Their operations have been confined chiefly to provisions. They caught the market at a low level.

Soothes itching skin. Heals cuts or burns without a scar. Cures piles, eczema, salt rheum, any itching. Doan's Ointment. Your druggist sells it.

SOCIAL NOTES

Anniversary Social.

The Ladies' Social Literary society was very pleasantly entertained at the home of Mr. and Mrs. C. E. Potter on William street, on Tuesday evening April 12, in honor of the sixth anniversary of the society. After an hour of social intercourse all retired to the dining room where covers were laid for 26. The dining room was very prettily decorated in pink and green, with a Japanese effect. Following the banquet several musical selections were rendered and enjoyed by all.

♀ ♀ ♀

A social will be held on Friday evening at the home of S. D. Eilenberger, corner Third and Elizabeth streets, for the benefit of the drinking fountain fund. A nice program has been arranged and refreshments will be served. Come and bring your friends.

♀ ♀ ♀

The regular monthly meeting of the Young Woman's Foreign Missionary society of the Methodist church will be held Wednesday evening at eight o'clock at the home of the Misses Decker, Third street. All members are urged to be present.

♀ ♀ ♀

The Towanda Historical Club will meet Wednesday afternoon at 2:30 o'clock at the home of Mrs. W. B. Kelly, Poplar street. Members will please note change of place.

♀ ♀ ♀

The Ladies Sewing Society of the Wysox Brick church will be entertained by Mrs. O. H. Hoaglin on Thursday, April 21, for dinner. Everybody cordially invited.

♀ ♀ ♀

Miss Eleanor Ochs entertained informally at a thimble tea yesterday afternoon, complimentary to her cousin Mrs. Fred Odenbach of Rochester.

"Human Pin Cushion" in Town.

Towanda was visited Tuesday by a man and woman, who posed as public entertainers. The man called himself the "human pin cushion and fire-eater," and wanted to give some public exhibitions of his prowess, but no one seemed willing to act as his manager. He was dressed as a cowboy, with sombrero, leather wristlets, and wore rather long hair. He carried a coiled rope on his shoulder which gave him the appearance of a plainsman. He proved that he could deliver the goods as the "human pin cushion" as he never winced when pins were jabbed into his anatomy, but the rest of his performance could not be given as he did not have his guns, knives, and other exhibition property. He spent a good share of the day here and then accompanied by his wife went to Sayre.

Towanda is certainly a healthy place, and no mistake. There has not been a death within the borough limits in over two weeks, which is remarkable when it is taken into consideration that there are at least 5,000 people in this town. Statistics show that the majority of the towns the size of Towanda have an average of three deaths every six days the year around, all of which proves that the county seat of Bradford is a mighty healthy place.

New Barbering Firm.

Harry Marshall and H. L. VanLoon Tuesday formed a partnership and commencing today they will be engaged in the barbering business in the Watkins block under the firm name of Marshall & VanLoon. Mr. Marshall has been conducting a shop in the Watkins block for some time, while Mr. VanLoon has been employed by W. K. Breen in the Ward House shop. Both young men are experienced tonsorialists, and it will be their earnest endeavor to conduct an up to date establishment.

Don't Throw It Away.

Clean your old and worthless furniture with soap and water. Then apply one coat of L. & M. Varnish—all ready-for-use. It makes it new at a cost of almost nothing. Get it from Spalding Hardware Company, Towanda, Dewey Bros., Gillett.

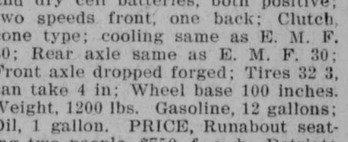

E. M. F. 30

Motor 4 cylinder, pairs, vertical 30 horse power, crankshaft offset, Lubrication Splash, automatic vacum feed, Ignition dual system, magneto or batteries, Cooling centrifugal pump, Clutch Cone, positive and never slipping; Transmission-type, sliding gear. Three speeds, front, rear, direct on third. Gear 3½ to 1, speed 50 miles or better per hour; rear axle floating; Hyatt Roller bearings; Front Axle I beam-tyle; Stearing Gear irreversible, worm and sector; Wheels artillery type, 12 spokes; Tires 32 3½, will take 4 in q. d. Brakes 4 Wheel Base 106 in. Standard 56½ in. Gasoline capacity, 15 gallons; oil, 1 gallon.

TOURING CAR—FIVE PASSENGERS, PRICE $1,250, F. O. B., Detroit.

Equipped with gas lamps, brackets, generator, two side oil lamps and tail lamp, magneto and tools with tire repair outfit.

Flanders 20

THE BIG 20

Four cylinders, 20 horse power, large crank shaft, connection rods drop forged; Ignition, Dual system, magneto and dry cell batteries, both positive; two speeds front, one back; Clutch, cone type; cooling same as E. M. F. 30; Rear axle same as E. M. F. 30; Front axle dropped forged; Tires 32 3, can take 4 in; Wheel base 100 inches. Weight, 1200 lbs. Gasoline, 12 gallons; Oil, 1 gallon. PRICE, Runabout seating two people, $750, f. o. b., Detriot; Suburban, four passenger car, $490, f. o. b., Detroit.

Send for Circulars.

MAXFIELD & LEAHY,

Agents for Bradford County, Pa., and Ontario County, N. Y. Particulars for Bradford County at Sayre of T. J. Leahy or C. L. Francisco.

Reporter-Journal
BRADFORD REPUBLICAN

C. H. TURNER, U. G. BAKER.
Editors.

Entered as second-class matter March 18, 1904, at the Postoffice at Towanda, Pa., under the Act of Congress of March 3, 1879.

PUBLISHED THURSDAY MORNING, Entered as second class matter March 18, 1904, at the Postoffice at Towanda, Pa., under the Act of Congress of March 3, 1879. At Towanda, the County Seat of Bradford County, Pennsylvania, by the
TOWANDA PRINTING COMPANY
D. M. TURNER ..... President
S. F. ROBINSON ..... Vice-President
WILLIAM LITTLE ..... Secretary
JOS. A. DOANE Treasurer and Manager

SUBSCRIPTION.—$1.50 per annum, when paid in advance, $1. Sample copies free.
The Daily Review, a morning newspaper is also issued by the Towanda Printing Co.; Subscription $3.00 per annum.
All communications should be addressed to the REPORTER-JOURNAL,
Towanda, Pa.

TOWANDA, PA., APRIL 21, 1910.

COLONEL PRATT'S CANDIDACY.

It is now well known throughout the Fourteenth congressional district that Congressman Charles C. Pratt is a candidate for re-nomination at the coming primary election, and aspires to again represent the counties of Wayne, Susquehanna, Wyoming and Bradford in the national legislature. We are sure we speak truly when we say his re-nomination is viewed with entire approval by Republicans throughout the district. On the threshold of the campaign The Reporter-Journal predicts with all confidence his renomination in June and his election in November.

The Fourteenth is a strong Republican district and should be represented by a Republican. It is the old Wilmot-Grow district, and its representatives in congress have almost invariably been men of the Republican faith and practice. Only on rare occasions have the Democrats been able to elect a congressman in this district, and these have been occasions when factional quarrels in the Republican party intervened, or when the Democratic candidate was a man who had an abundance of money and was willing to spend it. Until the political complexion of this district shall change it will continue to be represented in congress by Republicans, and we predict that such change, if coming, is yet a long way in the future. Of Mr. Pratt's Republicanism there is no doubt. He is life-long in the faith and Republicanism is a habit with him. He has ever proven his party fealty by his hearty support and advocacy of Republican principles.

Mr. Pratt is now serving his first term, having taken his seat at the opening of the special session of congress which convened in March, 1909, immediately after the inauguration of President Taft. Of his service the record is the best proof. He has uniformly supported Republican measures, and not a single instance has he failed to throw his influence with the Republican majority which has originated and directed legislation. He is a firm believer in a protective tariff—the policy which has done so much to advance the material interest of his state—and loyally supported the administration a year ago this time in the special session called for the purpose of tariff revision. Mr. Pratt believes that a Republican representative, elected from a Republican district, should uphold Republican policies, and President Taft and his measures have had no more loyal friend in congress than he, nor will they have. In his personal relations with his constituents our representative has been most obliging and painstaking, and no one from this district has appealed to him for aid and failed to receive a prompt response and courteous and fair treatment.

It is the time-honored custom of the Republicans of the Fourteenth district to give their congressman at least two terms, and this custom is based on good business policy. During his first term a member of congress is handicapped by inexperience and is unable to serve his district as well as after learning the routine and detail of congressional proceedure. A new congressman is a "new hand," and necessarily enters on his work under conditions more or less unfavorable to satisfactory accomplishment. Mr. Pratt has given an excellent account of himself so far, and by the time he has reached the end of his first term will be better than ever prepared to efficiently represent his district. He has already taken good rank among his fellow legislators, and is a member of several important committees.

The Reporter-Journal is unable to say whom the Democrats will name against Mr. Pratt. We hear rumors, but they are as yet unverrified. It will make small difference whom they name. Hon. Charles C. Pratt, the incumbent, will be chosen to succeed himself.

CENSUS NUMBER THIRTEEN.

At 8 o'clock on Friday morning last the 13th census of the United States began, and 70,000 enumerators are now asking questions for Uncle Sam. Speak up plainly and answer the census man's questions. He has a right to ask them, and the Government sends him to you for that purpose. Will Bradford county show an increase or decrease of population? By the census of 20 years ago Bradford county was shown to be the greatest buckwheat producing county in the United States. Where will it stand now? Will this census show as many farmers' boys at work on the farms of Bradford county as there were ten years ago? Probably not, and the county is worse off for it. Will the census of ten years from now show as many farmers' boys at work on Bradford county farms as now? We guess yes, and more. Because close observers say the back-to-the-farm movement has already started, and that high prices for farm products are doing the business. Will this census show more or elss acres under cultivation in Bradford county than there were ten years ago? From the decline of farming in the east the natural inference would be that it would show less.

The Pennsylvania capitol scandal was the talk of the country for many months, but according to the reports coming from the capital of New York state, Pennsy hasn't anything on the Empire grafters.

TOWANDA PASSENGER RAILWAY.

Thomas C. Ward of Chicago, whose boyhood home was in Towanda, noticing that the town is again talking of a street railway, has sent us for inspection a copy of an act of the legislature of Pennsylvania, a file of the House of Representatives, number 1522, read in the house on March 21, 1870, approved by Governor John W. Geary on April 13 of that year, and incorporating the first and original street railway company of Towanda. By this document Messrs. M. C. Mercur, G. F. Mason, J. M. Ward, Joseph Powell, W. W. Kingsbury, William Dittrich, Henry C. Porter, John P. Cox and George D. Montayne were incorporated and constituted a body politic under the name of the Towanda Passenger Railway company. The act of incorporation provides that the capital stock of the company shall consist of 800 shares of $25 each, and that said company shall also have the right to issue bonds to an amount which with the capital stock subscribed will complete and equip said railway, the bonds to bear interest at the rate of 7 per cent., and to be secured by mortgage on said railway and on all the property of the company. Section number three of the act provides that the company is authorized to construct a railway to be operated exclusively by horse power, and which shall begin at or near the south end of Main street in Towanda borough and run north on Main street to Canal street (now Mix avenue), and thence upon any of the streets or roads in the borough, with the right to cross any lands in the borough that the directors of the company shall think most advantageous for the purpose of securing the most feasible and practical route to the Lehigh Valley upper depot. Section four provides that before beginning work on the streets of the borough the company shall obtain the consent of the common council, and such consent shall be deemed to have been given if the council does not within 30 days after the passage of this act signify its disapprobation by ordinance duly passed. Section seven relates to the work of organizing the company, selling its stock and the election of the first board of officers. So it seems the work of building a street railway in Towanda began a long time ago. We will not attempt to say how many times this road has been since built "on paper," and by the newspapers. Many, many times, however, and still here in the tenth year of the following century more than 40 years after the state legislature laboriously passed the act incorporating it, it has not yet materialized, and the Lord only knows when it will. The moral of this story seems to be that railroads are not constructed solely by the act of legislatures, and that something more than legislative acts and newspaper talk is necessary. This always has been so, and we have no doubt it always will be.

A GOOD AGREEMENT.

If the venders of intoxicants in Bradford county faithfully observe the agreement voluntarily entered into and on Monday made the subject of an order of the court, there is no doubt the sale and handling of liquor in this county will be on a better basis than ever before. The strict observance of these articles would surely affect a radical change, and that the guild of liquor selling, which has not heretofore been noted for keeping the law, will at once begin to conduct their business on the high plane called for by the agreement, is a proposition so good that it will probably fail to materialize. But there will be some gain, and what there is will be worth having. And this is the way normal reforms are secured—not all at once, but step by step.

Present indications are that Congressman C. C. Pratt will be re-nominated without opposition for a second term. It has been customary from time immemorial to accord the representative in Congress two terms, and it is not likely that that custom will be changed now. Colonel Pratt has labored conscienciously and well for his constituents, even with the disadvantage of a first termer. As a renomination in this strong Republican district is equivalent to a re-election, there is every indication that Colonel Pratt will be returned with a big majority.—Montrose Republican.

According to the Stroller's Note Book of the Scranton Tribune-Republican, George W. Moore of Clark's Green, Lackawanna county, was the sole companion of General Sheridan on his famous ride when he saved the day at Winchester. Orderly Moore is now 72 years old and in good health. He will be one of the attendants when the Sheridan monument is unveiled at Scranton in the near future, and the crowd will probably make considerable of a fuss over him.

Charles C. Pratt, the present congressman from this (the Fourteenth) district, on Monday filed the necessary papers with the state department at Harrisburg, stating that he intended to be a candidate for the Republican nomination to succed himself. So far there is no formal opposition to Col. Pratt's candidacy, and the chances appear to be good for a second term.—Canton Sentinel.

The boom of ex-State Treasurer Berry for the nomination for governor on the Democratic ticket was launched at a banquet at Chester on Wednesday last. The newspapers didn't say Boss Guffey was there, but whether there or not the boss will have more to say about whether or not Mr. Berry runs for governor than anyone else.

The Philadelphia Record in discussing state politics a few days ago said: "A Democratic victory is already overdue." Quite right, if you mean that a victory which the Democrats think should have arrived, hasn't come.

Our northern neighbor, Sayre, has more trouble with tramps than any town we ever heard of. If the never is to be believed Sayre would have fewer tramps if she would furnish more evidence that they are tramps.

The nation will spend $15,000,000 on this census, and it will be money well spent.

The Democrats say they see a reunited party in Pennsylvania. The Democrats are great for seeing things.

THE TRAMP LUXURY.

Another luxury which the nation enjoys, and which with our other enjoyable luxuries has contributed its share to the present high cost of living, has come to light in the recent report issued by the New York state Board of Charities. This is the luxury of tramphood. More than 500,000 tramps now find a livelihood free from expense and labor in the United States according to this report. For the most part they are strong, healthful men. Their energies, if corralled and directed would be worth almost a second Niagara of physical force. What this army of derelict individuals could do if set to work is almost beyond the bounds of imagination. In the one item of road building they would be a force which would accomplish in a few years what it may require decades to do under our present methods of getting public work done.

In addition to the fact that there are many serious obligations to having this class of vagrants roam the country, there is the direct cost of their keeping. It is estimated that they represent an expense of $2,000,000 annually to the public, which has to maintain almshouses, jails and hospitals for their accommodation.

There is hardly a city or town of any size in this section of the country which is not infested with this class of beggars and varimnts. Many of them are vicious, all are a nuisance. As the sun goes higher, the warmth will bring them out of hibernation in and about the large cities. They will renew their old-time aimless pilgrimages.

This fact ought now to strike us forcefully that we have tolerated in luxury at public expense as long as we should tolerate the free and indepent guild of tramps. It ought to be evident that one of our social problems demanding attention is the consideration of vagrant labor. The desirability of establishing a farm colony in each state for the proper care of this class is manifest. We are letting a small Niagara run to waste, and it is a thing which has no beauties to recommend perpetuation in its present state.

TO RECLAIM UNUSED FARMS.

Representative business men will undertake to promote a great movement to reclaim unused farm lands in New York state and to stimulate the productivity of land which is not being used to its best advantage. The purpose is to increase the agricultural output of the Empire state and to boom values for the effect it will have upon business generally.

The movement is a result of a conference in New York city between Representative John Dwight of New York, Republican Whip, of the House and President Brown of the New York Central lines. The plan is to call together in New York city financial, commercial, railroad and agricultural magnates, as well as high officials of the government. The call for the gathering soon will be issued.

How we wish that something like this would be started in Pennsylvania. This would be a great county if every farm was occupied, and there would be less complaining about high prices and scarcity of food stuffs.

Goerge E. Elwell, a native of Towanda, and a brother of E. W. Elwell, one of the best known and most prominent citizens of the county seat, has discontinued publishing The Columbian at Bloomsburg, a weekly paper which has been a welcome visitor to hundreds of families in Columbia county for over a third of a century. Mr. Elwell has a large job printing business which he has been conducting in connection with the paper, and he discontinues The Columbian that he may give his undivided attention to this branch of the business which is more remunerative. Publishing a newspaper is a thankless task at its best, and when a man finds that he can enjoy life better, and reap a larger reward by following the art preservative as a commercial enterprise it is just and proper that he should do so. As an editor, Mr. Elwell was successful, and The Columbian has been one of those publications which come to the subscriber like a warm friend, a real intelligent friend. We regret that The Columbian is no more, and hope that Mr. Elwell will enjoy the success he so richly deserves in the general printing business.

Ever stop to think that selfishness is the best thing about people? We are always quarreling about selfishness of men and women, but we are not wise when we do so. Think it over a minute: Selfishness is nature's way of making us unselfish—she makes us work for others by letting us think we are working for ourselves. A man digs a ditch because he wants pay for it—he's selfish, but the ditch is good for the whole neighborhood. Here's a man who strives for fame and so invents something that blesses the world—some of the greatest men have been monumentally selfish. In order to make success for yourself you have to make success for a lot of people. Nature likes to fool us—illusions, they call it—and making people work for others by letting them think they are working for themselves is one of nature's choicest deceptions.

Much has been written about the electric milking machine for use in the dairy and it is no more than right that it should be recorded that Old Dobbin is also enjoying the modern electrical appliances in his stable. Currying, cleaning, washing and grooming a horse by electricity is not unusual by any means. The little motor-driven horse clipper was the first electrical device brought into the stable, and since then the electric inventors have produced a currying machine that loosens all the dirt in Dobbin's coat. This is followed by a cleaning device which removes every bit of it after the manner of a vacuum cleaning machine. With the new device five horses can be groomed in the time it formerly took to clean one and without added danger of being kicked into etheral hence.

The pardoning of Duncan Cooper by the governor of Tenessee does not seem to have met with popular approval. Cooper's crime, that of murder, was most cowardly, and he should have served the full time of his sentence. To have escaped hanging should have been mercy enough for Cooper.

THE ENGLISH SPARROW.

An interesting paragraph, printed in The Scranton Tribune-Republican's "Thirty Years Ago Today" department a few days ago, referred to the introduction of the English sparrow into this section of the country and its almost marvelous multiplication, which even in that early day began to arouse concern. The suggestion was advanced at that time that, small as it is, the sparrow, properly cooked, makes a palatable dish, and if people wanted to thin them out, the best way to do so would be to kill and eat them.

The suggestion does not seem to have met with public approval, or else efforts to popularize the sparrow for eating purposes demonstrated that it did not please American taste, for there are few instances of its being used upon the table, and the bird has developed beyond all reasonable lines until it has become a pest of such seriousness as to engage the attention of our state authorities, Zoologist Surface recently recommending that a war of extermination be waged against them. In Wilkes-Barre, not so long ago, The Tribune-Republican says, the effort was made to thin them out by shooting, but there were so many of them that in the end this plan was abandoned in despair.

Mr. Surface has some ideas on the subject that will bear repeating. It will not do to poison the sparrows, he says, for if we scatter grain for that purpose that has been soaked in some poisonous solution, the lives of useful birds would be endangered, as well as domestic fowls. He says that they can be shot or trapped, but better still their nests can be destroyed and in this way the purpose that is animating the people of the entire country possibly can be attained.

GOOD ROADS ASSOCIATION.

The Pennsylvania Good Roads Association is at present temporarily composed of a few men residing in several counties of the state who are earnestly interested in securing good roads in Pennsylvania. None of these men have any personal interest in any business directly or indirectly connected with road making or its machinery. We say "temporarily composed of" because the Board of Directors will eventually be composed of one representative from each county—elected by the citizens of that county who have become members of the state association by the affiliation of their local organization with this body.

Those in control now are giving freely of their time and have contributed financially to start the movement. The publication of the association paper and mailing at regular postage rates has been a great expense, but eventually the paper will be entered as second class matter and become profitable from its advertisements. It will always remain the sole property of the state association and when the association passes into the hands of the representatives of the people of the state the ownership of the paper will likewise be handed over absolutely free.

As time rolls along and we have in this Commonwealth the finest roads in the country those who first started this organization and those who helped make it a permanent institution will reap their reward in the satisfaction of knowing that they have benefitted their fellow citizens.

The man who cannot or does not take pleasure in doing something to benefit his fellow man isn't of much use on this earth.

GREAT KING CORN.

No product of the farm is more valuable to the farmer and to the consumer than is Indian corn.

A large corn yield should be of interest to every man whether in the city or on the farm; whether a corn raiser or a corn consumer.

It is indeed of almost universal interest to learn that corn raisers have passed that stage where they expect corn to raise itself.

Farmers are breeding corn now. Breeding corn for good, large ears, and for more of them upon each stalk. They realize that if this country's corn yield is to keep pace with the growth in demand, they must get more kernals upon each cob, and more cobs for the stock to turn into beefsteaks and spareribs.

Having reached the limit of corn acreage the farmer is now going to increase the yield of each acre.

Meat eaters may look forward to more meat, better meat and cheaper meats as the farmer hauls more corn out of his field—with the Beef Trust subdued, of course.

The record of this year is set at the 3,000,000,000 bushel mark. If the American corn raiser make it, they will be entitled to a world of praise and a world's thanks.

"SICK 'EM, TIGE!"

The poor dog. He is being treated, in Harrisburg, worse than any goat. Friends of the dog have recently lifted up their voices in pathetic lament over the failure of many to give this friend of man his proper place in life and literature. We sympathize with them in the grief that must be theirs as they read of the Huston trial. important missing papers were "probably among some that my dog ate," says a witness. "Wretched man or wretched dog," one will say, according to his belief that the man economized on dog food or that the dog took malicious pleasure in circumventing the commonwealth. But what a field for exploition!

We have scarcely got accustomed to "brainstorms" as sufficient excuses for criminals rich enough to enlarge the vocabulary of criminal jurisprudence. And now comes the dog. "The yellow dog" we know. We knew he was bad. Let the lawyers for the state attack this latest charge against dog as dog! says the Pittston Gazette.

The state department of agriculture, in order to encourage potato culture in Pennsylvania, has just issued in bulletin form a comprehensive treatise on the production of this staple. It is declared that potato growing in Pennsylvania may be made almost, if not wholly, as profitable as in Maine, where the average yield is 225 bushels per acre, as compared with an average of 72 bushels in Pennsylvania. Maine last year, with 116,000 acres planted in potatoes, harvested a crop of 26,100,000 bushels, while Pennsylvania, with an acreage of 277,000 in potatoes, or 161,000 more than Maine, harvested only 19,944,000 bushels.

THE DAY OF JUDGMENT.

All things leave their imprint.

The outline of the leaf is discovered in the broken lump of coal. Every tremor of the earth is recorded on the seismograph.

If you will visit a federal weather bureau you will note all sorts of measuring and recording instruments for the velocity of the wind, the temperature, even the time of sunshine and of cloud.

Scientists say every passing thought makes its stamp on the cells of the brain.

A keen observer may read a man's character. It is written indelibly on his face.

Let us say it reverently, God himself cannot wipe out the scroll of the past. He can forgive, but he cannot change the record.

What is written is written.

Dr. Conwell tells about the ingenuity of one of the London banks in keeping tab on its watchman. Each square of the marble floor rested on a steel point which was connected with an electric dial.

The watchman was told to keep awake by walking the floor. One did so for awhile. Then he took a book, sat down to read and fell asleep. When discharged next day he threatened to sue the bank.

Then he was shown the registry. "At three minutes to 11 you stopped walking and remained in one spot for two hours."

There was the entry.

Under every man's feet are the wires that tell of his whereabouts. If his steps have strayed in wantonness or if they have gone on a mission of mercy the fact is catalogued.

The irrevocable past!

"And I, John, say the dead, both great and small, standing before the throne, and the books were opened, and another book was opened which is the book of life, and the dead were judged out of the things written in the books, according to their works."

You may or may not believe John's vision, but you must believe in the book of memory. You know that you can live a half lifetime in a brief dream. You can cross the ocean to some remembered haunt in a flash or recall a long buried event of years at your will.

The drowning man sees the sweep of a lifetime in a few seconds. Nothing is missing. The panorama moves with lightning speed, but it is all unrolled.

Nothing is really hidden.

All things must some day be revealed.

Be careful of your scroll!

The agreement entered into by the licensees of Bradford county, and which has become effective by an order issued by Judge Fanning, will if lived up to, go a long ways toward improving conditions in Bradford county. Conditions have been improved considerably during the past two months, and there is still room for more. One thing that the licensees owe to themselves and to the public, and that is the taking of every precaution of selling to "go betweens." Men of known intemperate habits, habitual drunkards, and boys become intoxicated, and no one knows where they get their intoxicants, further than that "some friend" is furnishing. The constables are going to look after some of these "friends" and the chances are there will be some unusual returns made to the next grand jury.

The Reading Telegram suggests that those who wish to observe the coming Arbor Day in a wise and sensible manner should take advantage of the opportunity to plant nut trees. It calls attention to the food value of nuts as well as to the increased values of some of the woods. Thus it recalls that a man living in the southern portion of the state some years ago sold for $1,500 an old house built of black walnut. most of the other nut trees have a distinct commercial value.

The Telegram's idea should appeal to the commercial instincts of the age. When one can do a good deed for the community and at the same time increase one's revenues one should imagine the temptation to undertake the planting of nut trees would be great. These trees cast a splendid shade and provide an excellent food, a matter of considerable moment in these day of advancing prices.

Every citizen of Bradford county should read what Judge Fanning said to the constables, and then urge and encourage the constables to carry out the Court's instructions to the letter. Index boards should be in place at every cross road, loose stones should be removed from the highways, and the speeding of automobiles stopped. Constables, do your duty, and you will have the united support of every right thinking citizen.

Don't pay retail prices for furniture. Our catalogue will save you fully 25%.

Only $17.90

For this handsome Sideboard in selected Golden Oak of a handsome figure. The base is 45x23 inches; three drawers at top, one lined for silver, all swell front, including the large linen drawer, richly carved design on the two cabinet doors. The mirror is 26 x 16, beautifully carved top with shaped standards and side shelves. This Sideboard is the equal in quality, style and workmanship of sideboards retailing from $23.00 to $25.00. Carefully packed and shipped freight charges prepaid for $17.90.

SEND TODAY for our factory price catalogue of Furniture—FREE.

STICKLEY-BRANDT FURNITURE CO
BINGHAMTON, N. Y.

POTATO CULTURE PROFITABLE.

Pennsylvania's average production of potatoes per acre is far too small and, in view of the high cost of living and the increased cost of food products, more attention should be paid to the humble tuber, says a bulletin just issued by the State Department of Agriculture. The department has been issuing a series of bulletins on homely but timely topics, the latest having been one on domestic science, in which the cucumber was declared to be not worth considering as an article of diet.

The writer on potatoes is E. A. Rogers of Brunswick, Me., one of the most successful potato raisers in the country. He starts out by showing that Maine, with 116,000 acres of potatoes planted, raised 26,100,000 bushels, while this state, with 277,000 acres got but 19,944,000. The Pennsylvania average was but 72 bushels, while Maine came to the front with 225.

Mr. Rogers admits that climatic conditions are somewhat better for the potato in the Pine Tree state than in this commonwealth, but says:

"Attention to culture, with protection against insects and blight, along with a crop rotation suited to the potato itself, has more to do with the great difference in yield found between the two states than mere soil and climatic conditions."

It is stated that in some places 300 bushels an acre of potatos has been known, and one well authenticated instance is known of 500 bushels.

There would be less paper and other debris on the streets and sidewalks if each citizen were to do his level best to prevent personal carelessness in that respect.

A trolley line from North Towanda to Powell wouldn't go bad, eh, good folks?

The big "housecleaning" at Albany is on. When it is over you will hear that grand old chorus "Honesty is the Best Policy."

SELECTED POEMS

THE PANAMA CANAL AS IT APPEARS TO A TOWANDIAN

[On board Prinz August Wilheim, from Panama to Kingston, Jamacia—March 3rd, 1910.]

The Panama Canal will be really a wonder,
Though the French in the start made a great blunder.
But Uncle Sam stepped in as he took a notion,
To put the thing through from ocean to ocean.
Was there ever a feat since the day of creation,
Undertaken and accomplished by any one nation?
The job, is immense, is really gigantic,
This uniting the Pacific and the Atlantic.
It's the most wonderful feat ever attempted by man,
Just cite if you please the greatest you can.
It is nothing for show, or a great waste of muscle,
Uncle Sam is shoving and having this tussle,
It's for the good of all people, all the great nations,
A blessing to man and all his relations.
The expense is enormous, it is fair to presume
Just to build the great locks and the dam at Gatun.
And there at Calebra, the thing is immense,
In a great call for muscle and good common sense.
The outlay in dollars is almost beyond counting,
In cutting this canal through a great mountain,
But the job will be done, don't doubt for a minute,
For to Uncle Sam's means, there is scarcely a limit,
He is right on his muscle, there is fire in his eye,
Just go out to Calebra and see the dirt fly.
No matter the obstruction, be it rock, earth or mud.
It all must give way to muscle and blood,
But I've had my say, here ends my rhyme,
I await the completion by Goethals and time.

W. N. J.

Cheapest accident insurance—Dr. Thomas' Electric Oil. Stops the pain and heals the wound. All druggist sell it.

REV. E. J. ROSENGRANT ACCOMPANIED MURDERER

Former Pastor of the Towanda Methodist Church, Present at Execution

A press dispatch from Auburn, N. Y., yesterday says: "Earl E. Hill the nineteen-year-old Chenango county youth, went to his death in the electric chair after faltering several times. His going was a pitiful spectacle, for after hesitating in his cell after the procession started and being threatened with official assistance he reluctantly followed Chaplain Herrick and Rev. E. J. Rosengrant, a Methodist clergyman, into the chamber."

Rev. Mr. Rosengrant was formerly pastor of the First Methodist Episcopal church of Towanda, and has many friends here where he is well and favorably known. He is now stationed at Auburn where he is pastor of a church, and his duties as a minister of the gospel take him to the New York state prison where many murderers are executed.

The late O. A. Houghton, D. D., who was pastor of the First M. E. church of Towanda at the time of his death, was spiritual adviser to the first man ever electrocuted in New York state, and accompanied him to the electric chair.

SCRATCHED SO SHE COULD NOT SLEEP

Child of Two had Masses of Eczema Over Face, Head and Body—They Took Her to the Best Doctors and Tried Salves and Medicines in Vain—Suffered for Five Years.

SOON RELIEVED AND CURED BY CUTICURA

"I write to tell you how thankful I am for the wonderful Cuticura Remedies. My little niece had eczema for five years and when her mother died I took care of the child. It was all over her face and body, also on her head. She scratched so that she could not sleep nights. I used Cuticura Soap to wash her with and then applied Cuticura Ointment. I did not use quite half the Cuticura Soap and Ointment, together with Cuticura Resolvent, when you could see a change and they cured her nicely. Now she is eleven years old and has never been bothered with eczema since. My friends think it is just great the way the baby was cured by Cuticura. I send you a picture taken when she was about eighteen months old.

"She was taken with the eczema when two years old. She was covered with big sores and her mother had all the best doctors and tried all kinds of salves and medicines without effect until we used Cuticura Remedies. Mrs. H. Kiernan, 663 Quincy St., Brooklyn, N. Y., Sept. 27, 1909."

For thirty years Cuticura Soap and Cuticura Ointment have afforded speedy relief to tens of thousands of skin-tortured and disfigured sufferers from eczemas, rashes, itchings, irritations and chafings, from infancy to age, bringing comfort and peace to distracted households when all else failed. Guaranteed absolutely pure and may be used from the hour of birth.

Cuticura Soap (25c.), Cuticura Ointment (50c.) and Cuticura Resolvent (50c.), or in the form of Chocolate Coated Pills, 25c. per vial of 60). Sold throughout the world. Potter Drug & Chem. Corp., Sole Props., 135 Columbus Ave Boston, Mass.

32 Mailed Free, 32-page Cuticura Booklet, an Authority on Affections of the Skin, Scalp and Hair.

A. N. NELSON

Watches, Clocks, Fine Gold and Silver Jewelry

Particular attention paid to repairing of every variety, and Spectacles. 502 Main St., Towanda, Pa.

E. WALKER,
(Successor to)
C. S. RUSSELL & CO.,
FIRE and CYCLONE
INSURANCE.
310 Main St. Towanda, Pa

Are You Ready? We Are

Car Load Just Received

American Field Fence
American Hog Fence
American Poultry Fence
American Lawn Fence

Plain Fence Wire
Twisted Fence Wire
Barbed Fence Wire

Fence Staples Screen Wire
Poultry Netting Wire Cloth

Let Us Show You.

SPALDING HARDWARE CO.,
417 Main St., Towanda, Pa.

Our Summer Visitors tell Us that

our Photos equal those made in the city are a good deal cheaper. We hope so hope that you think so. If you want to try hard, give us a call

OTT & HAY, Towanda, Pa.

er Citizens' National Bank, 2nd Floor

Reporter-Journal
BRADFORD REPUBLICAN

TOWANDA, PA., APRIL 21, 1910.

George H. Boyle has purchased a axwell automobile.

I. A. Samuels of Sayre, has purhased a new automobile.

More new looms are being install in the Seneca Silk mill.

Frank H. Hagerman has sold his rge touring car to John Mingos of onroeton.

Roy Jennings of Estella, Sullivan unty, is spending several days in owanda.

Miss Jean Kenyon of New Albany nt Saturday in Towanda, the guest friends.

Mr. and Mrs. Orley Hoagland of sox, were shopping in town on turday.

Miss Grace Waltman has closed the chfield Centre school and returned her home in Sayre.

Miss Anna Liljedal has returned to home in South Towanda after en week's visit in Elmira.

A subpoenae in divorce has been arded in the case of Pearl E. Hamnd vs. Francis A. Hammond.

Miss Anna Hale has closed a sucsful term of school at Doty Hill returned to her home in Towanda.

County Commissioner John Griffin s returned from a trip through the st and is much improved in health.

Mr. and Mrs. D. D. Gray of Indian, near Laceyville ,observed the h anniversary of their marriage on il 9.

Bert Heath has opened his new ishing store in Sayre.

P. Welles is spending a few days New York city.

. H. VerBryck of Merryall, lost a luable horse on Tuesday. The anim dropped dead on Main street in talusing borough.

Dr. E. C. Down has returned from lisit in Dalton, Pa., and has decided make Wysox his permanent resi ce.

Mrs. William Holmes and children Rochester, are the guests of her rents, Mr. and Mrs. Passage, North in street.

Mrs. Fred C. Schumann has returnto Chicago after spending several eks with her parents, Mr. and Mrs. G. Lewis.

William D. Owen has moved from nton, R. D. No. 74 to Clifton Springs, where he is to direct work on the Sanitarium farm.

Dr. Sturdevant of Laceyville, who is under treatment at the Packer hospital for typhoid fever, is getting along very nicely.

Q. A. Kline has purchased a new Overland automobile to take the place of the one demolished by a Lehigh train near the Washington street station some weeks ago.

Misses Annie Eilenberger and Vera MacNeal will play a duet at the W. C. T. U. social on Friday evening for the benefiit of the fountain fund.

M. Kaufman has purchased the Brown property on Ward avenue. The deal was made through the L. M. Kaufman real estate agency

Mrs. A. M. Wakely has returned to her home in Smithfield after spending the Winter at Columbia X Roads with her sister, Mrs. James Struble.

Mrs. Tracy Combs of Waverly, who has been seriously ill with pneumonia at the home of her father, Perry Kipp on Watts street, is improving rapidly.

The Misses Anna and Winnie Barlow of Towanda spent yesterday with Miss Helena Welch at the home of her sister, Mrs. Mary Ferguson.--Sayre Times-Record.

Miss Edith Thompson has returned her duties as teacher in the East range N. J., schools after a visit th her mother, Mrs. C. A. Thompn at South Towanda.

Frank Rogers has resigned as foreman of the Laceyville section. He is ceeded by George McCarthy of Ulysses. Mr. Rogers expects to go to Detroit, Mich.

Mrs. T. Murray Watts has returned her home at East Canton after pending the Winter with her daughter, Dr. Grace D. Watts in Evanston, Illinois.

Robert McNamara has resigned his osition in the Passage & Overton hoe store and has entered the Towanda Business College to pursue a mmercial course.

William E. Lewis of Bernice, has rchased the Dowd property on h Fourth street. Mr. and Mrs. wis will move to Towanda in the ir future.

There are many thousand bushels of tatoes still in the cellars of the mers in this county. The dealers paying only from 15 to 25 cents a hel for them.—Owego Times.

R. E. Peary, the alleged discoverer the North Pole, will visit Ithaca in near future, and be present at unveiling of the tablet at Cornell memory of the late Ross Marvin.

Preparations are being made to saw logs in the Johnson & Son mill rd at LeRaysville. It is estimated at about 500,000 feet of lumber will sawed. Fred Griffin of Rush, Susehanna county, has the contract.

To dump ashes, leaves or rubbish any kind in a public road is contrary to law and is punishable by a ne of $10 for each offense. Several ses of this nature have been reported in the vicinity of Towanda.

If your subscription to The Daily Review expires during the next 30 ys, you should take advantage of Spring Bargain offer of $2.25 a ar to mail subscribers who pay in vance.

John F. Shoolin, John Haley, Edrd Hannon, Thomas L. Gallagher, P. Murray, William Quinn, Andrew cDonald, A. W. Murray and James

L. H. Stone of Powell, transacted business in the county seat yesterday.

Charles Fox has returned to Philadelphia after a couple of days visit in Towanda.

Miss Mollie Camp of Athens, is a guest at the home of Mr. and Mrs. G. E. Frost.

Maurice Dodge of Sugar Run, was a business visitor inthe county metropolis yesterday.

Good catches of trout are being made in the Armenia mountain streams.

Nearly every town and city in Southern New York is experimenting with oiled roads.

Mrs. J. Randolph of Sayre, spent yesterday in Towanda the guest of friends.

W. T. Morrow of Camptown, spent yesterday in the City of Promise on business.

E. L. White of Montrose, is spending some time with Aaron F. Eddy and wife, on Third street.

Rush J. Thomson, Esq., and wife of Dushore, spent yesterday inthe City of Promise shopping.

The Towanda and Monroeton high school baseball teams will play on the East side grounds this afternoon.

Mrs. C. E. Mansel and child of Laceyville, spent yesterday in the City of Promise the guest of friends.

Major W. H. H. Gore and wife have returned to their home in Athens after an extended visit in Buffalo.

Mrs. Bashaw of Northeast, Pa., is the guest of her mother Mrs. A. L. Rockwell, at Monroeton.

Mrs. Francis K. Spalding who has been spending the Winter in New York has returned home.

Gen. J. M. Califf will deliver the address on Memorial Day at East Smithfield for Phelps Post.

Mr. and Mrs. W. T. Horton went to Pittsburg Monday, where they will be the guests of Mr. and Mrs. Charles Horton.

Miss Gertrude Gernant who has been spending several months in Philadelphia has returned home.

M. D. Russell of South Towanda, who is under treatment in the Packer hospital at Sayre, is gradually improving.

Clarence Haight of Keuka Park, N. Y., has been spending a couple of days in Towanda, the guest of Miss Gertrude Holmes.

Mrs. John Meredith, Jr., formerly Miss Anna Dean of Towanda spent Saturday with Mrs. C. T. Hull.—Athens News.

Mrs. John Welsh and daughter Gertrude are spending some time in Wilkes-Barre the guests of relatives and friends.

Leo Terry, an attendant in the hospital at Norristown, Pa., is spending his vacation with relatives and friends in Bradford county.

M. Kaufman and C. Obenauer are on a business trip to New York state, where they contemplate purchasing a large timber tract.

Mr. and Mrs. John Bradley have returned to their home in Owego after spending a couple of weeks the guests of J. W. VanBarriger on Towanda Hill.

All are cordially invited to attend a social dance to be held in the Bush Hall at Standing Stone April 22, 1910. Both round and square dances will be featured. Bill 50c.

Walter E. Dayton is on a 400 mile business trip through Northern Pennsylvania and New York state. He is making the trip in his new Speedwell automobile.

Miss Dorothy Passage who was operated upon for appendicitis at the Packer hospital last Saturday, is getting along nicely, and her ultimate recovery is assured.

Arrangements are being made for an exhibition in Binghamton by Barney Oldfield, the daredevil automobile driver, who recently traveled a mile in 26 seconds.

Mrs. J. C. Brown of Laquin, is spending a couple of days in Towanda enroute to Quakertown, Pa., where she will join Mr. Brown and make their future home.

Leonard L. Acla of Liberty Corners, a graduate of the Towanda Business College, has taken a position as bookkeeper with James H. Carman, the contracting plumber.

Irish Cobbler potatoes, grown in New Jersey, perfect seed of best and earliest. If your merchants have not the stock ask George H. Moore, Fruit and produce, Towanda, Pa.

Mr. and Mrs. R. Stevens of Athens, have resigned as caretakers of the New People's Co-Operative hospital at Sayre, and Mr. and Mrs. Otis Wells have been chosen to fill the vacancy.

At Hazleton Thomas Burkhardt, a member of councils, has also been made chief of the fire department. This is due to the fact that there is no compensation attached to the position and thus he is made eligible.

S. D. Hoagland of Towanda spent last night in town coming up from the county seat of Bradford county in the Dayton automobile, a handsome fifty horse power car that attracts much notice.—Waverly correspondent Sayre Times-Record.

The W. C. T. U. will conduct a gold medal contest at Wilawana on Thursday evening of this week. Another gold medal contest will be held in the Church of Christ, West Sayre, the first week in May, just before Mrs. Norrish leaves for Europe.

New Lehigh Appointments

Four new appointments have been on the Lehigh Valley Railroad. R. K. Barton was appointed Assistant General Freight Agent with office at 143 Liberty street, New York City. J. K. Dyer was appointed New England Freight Agent with offices at 262 Washington street, Boston, Mass., and 39 Church street, New Haven, Conn., in place of J. S. McCrea who was appointed Commercial Agent with office at Room 1003, Chamber of Commerce, Buffalo, N. Y. Oliver M. Barres was appointed Division Freight Agent, South Bethlehem, Pa., suceeding R. K. Barton, promoted.

Grand Jury Did Not Report.

The grand jury did not finish its labors yesterday, and consequently made no report before adjourning last

Good Money Made

IN BRADFORD COUNTY.

We want young men and women to work for the Reporter-Journal, the Great Dollar Weekly.

WRITE FOR INFORMATION TO

Manager

Towanda Printing Co.

Towanda, Pa.

WINNERS OF THE PRIZES AT THE FRANKLIN EXPO.

Those Who Captured Door Prizes and Articles Chanced Off.

Following is a list of the winners of prizes during the anniversary expo of the Franklin Steam Fire Engine company which came to a close in Eagle hall Monday evening of this week:

No.	Article	Winner
51	Pair of trousers	Mr. Lyon.
43	Hammock	James Northrup
15	Pair trousers	C. M. Fairchild
87	Suit case	E. F. Leahy
10	Clock	J. E. Graham
32	Tray cloth	Fred Hosmer
81	Gas stove	H. J. Montgomery
31	Pair of shoes	Barney Loewus
14	Robe	M. Clancy
98	Carpet sweeper	Arthur Badger
19	Lamp	Vernon Russell
13	Handkerchief	C. Young
39	Suit case	Mary E. Smith
57	Sofa pillow	Mrs. A. Pickens
7	Ladies slippers	Nellie Kinney
7	Chair	Mrs. E. C. Irvine
44	Violin	Roy Rockwell
183	Victor Talking Mch.	P. Coolbaugh
95	Gas range	John Fox
11	Suit of clothes	Wm. Murray
289	Water set	Jennie English
162	Boat	E. J. Gunn
85	Boys suit	G. N. Bird
71	Pup	W. G. Tyrrell
300	Buffet	Bert Chilson
	Washing Mch.	J. M. Chamberlain
	Kodak	A. Matthews
36	Lanter	W. L. Chamberlain
159	$2.50 in cash	C. H. Allis

Joseph Hogan won the grand prize, consisting of a number of articles. Mrs. A. McIntyre won a pair of curtains; Harry N. White a pipe; Mr. Coolbaugh a suit case; William Murray a sofa pillow, and William Nagle a pair of curtains.

ATTORNEY GENERAL TODD WAS A LITTLE TOO HASTY

Supreme Court Refuses Application For Writ of Quo Warranto.

The Supreme Court of Pennsylvania has refused the application of Attorney General Todd for a writ of quo warranto directing that State Treasurer Sheatz show cause why he should not turn over the affairs of his office to Charles F. Wright, who was appointed by Governor Stuart because of the death of J. A. Stober who was elected to succeed Mr. Sheatz. The latter's term expires May 2.

"The term of office of the present state treasurer will not expire on his election until the first Monday in May, 1910. If the governor's appointment of a successor is valid his term will not begin until that date. In the meantime there can be no contest between the two which the law will recognize over the title to the office, for he one admittedly will lawfully hold it until May 2, next, and the other cannot claim it under his appointment before that date. A writ of quo warranto cannot be directed to one lawfully holding a public office at the time it is applied for, commanding him to show by what authority he proposes to continue to exercise the office after the term for which he was elected shall have expired. If under admission in the suggestion for the writ it appears that the relator is not entitled to judgment of ouster at the time here applied for the writ, his application is premature. This application is clearly so, and, therefore, must be denied. No interst of the Commonwealth will be permitted to suffer if at the proper time applications be promptly made for the writ, which for the reasons stated, cannot now go out."

Lively Times at Newark Valley.

The Newark Valley Herald says that business is now booming at the plant there of the National Harvester company. Since advertising for help some 40 men have been added to the working force, and the pay roll now numbers about 130, and it is understood more help will be added as soon as it can be secured.

Dies in Hundredth Year.

Samuel A. Pettis of Montrose, died Saturday afternoon at that place in his 100th year. For the greater part of his life he had lived in Montrose, and was highly esteemed. He was well known throughout Susquehanna

ALL THREE WERE HELD TO THE GRAND JURY.

Vargason, Knowles and Katie Jane Will Answer to Court.

Joseph Vargason, Conrad Knowles and Katie Jane Johnson were before Justice Meredith on Tuesday morning charged with burglary, larceny and receiving. The commonwealth was represented by Attorney David E. Kaufman, who presented a case sufficiently strong that the Justice held the defendants to the grand jury.

It is alleged on the part of the commonwealth that on or about the 8th day of April, between the hours of 8 p. m. and 1 a. m., Vargason and Knowles entered the ware house of Charles Yanofsky and from there took a grip containing notions which was owned by Morris Pokrass, a peddler.

Vargason made a confession that he and Conrad Knowles planned to break and enter the warehouse of Yanofsky for the purpose of committing some depredation; that when he got to the barn and finding the doors locked, he went to a sliding window, pushed the window out and both he and Knowles gained entrance; that they spied the satchel, took it out of the barn and secreted it in the home of Conrad Knowles. He admitted the breaking and entering, at the same time implicating his confederate but tried to shield Katie Jane.

An amusing feature of the case was that Vargason would repeatedly ask the court why Katie Jane should be held to court? In answer to his frequent inquiry Justice Meredith informed him that there was sufficient evidence in his opinion to have the grand jury pass upon the facts.

ED. KENNEDY BELIEVED TO HAVE BEEN ROBBED.

Lumberman From Ricketts Found Back of Opera House Block.

Ed. Kennedy a lumberman from Ricketts, is believed to have been robbed in Towanda Monday night. He was found on the sidewalk in the rear of the Keystone opera house by a boy, who notified Special Officer D. W. Allen, who took Kennedy to the lockup.

Kennedy was very much intoxicated, and was unconscious to all that took place. Tuesday morning when arraigned before Burgess Frost on the charge of intoxication, he made a statement which was found to be true, and which shows that some one "touched him" for his money.

He came to Towanda on the evening train Monday, and had $24.65 in his possession. The last he remembered about his money he had $16, but when taken into custody he had only a dollar which was in another pocket, Burgess Frost suspended sentence.

Chief Miller has made an investigation, and is satisfied that Kennedy was robbed.

Contrast in Engines.

The largest engine and the smallest engine in service on the Lehigh stood close together outside the Lehigh shops Friday and the marked contrast caused much comment on the advancement of the engine building art, says the Sayre Times-Record. The large engine is No. 905. It is the last of the Lehigh's "rebuilt" engines to be turned out of the Sayre shops. The smallest engine is No. 3206. It is a "dinky" that belongs in the Lehigh shops at East Buffalo. It was sent to Sayre by Master Mechanic Kells to have the firebox replaced by a new one and also have other repairs made. As the engines stood side by side they looked like a giant and a dwarf.

Swarm of Bond Salesmen.

Towanda capitalists and business men are pested by a swarm of bond salesmen who flock her in singles, pairs, quartettes, quintets, sixtettes, not to mention the trios. They all have such "good propositions" but the trouble is here so many Towandians are such large bond holders that there is no market. Towandians own enough bonds to start a dozen concerns as large as any New York bond house now doing business.

Went the Limit.

Says the Williamsport Sun: "P. M. Newman, president of the Susquehanna & New York, fished yesterday in Schrader creek, along his road, and returned with the limit. Many others

ENUMERATORS, WILL WORK 30 DAYS

Enumerators in Sayre Will Finish In Two Weeks.

One hundred and thirty-one enumerators in this, the tenth district of Pennsylvania, of which J. Andrew Wilt of Towanda is the supervisor, started work at eight o'clock Friday morning.

With but one exception, that being Sayre borough, all the enumerators in this district will have to finish their work in 30 days, 26 working days, which means they will be done "counting noses" by May 14. Sayre borough had a population exceeding 5,000 in 1900, and for that reason the four enumerators in the shop town will have to complete their work in two weeks.

The Questions.

Here are the questions the enumerators are asking, and which everyone is requested to answer truthfully, and without fear as the answers will be used for no purpose other than compiling census figures:

1. State whether person is head of the family, or wife, son, daughter, boarder, lodger, servant, &c.
2. State whether male or female.
3. State whether white, black, mulatto, Chinese, Japanese or Indian.
4. Give age at last birthday.
5. State whether single, married, widow or divorced.
6. If married, state whether present marriage is first, second or subsequent marriage.
7. Give number of years of present marriage.
8. If person is a married, widowed or divorced woman, give number of children she has had during her life time.
9. Give number of these children living on April 15, 1910.
10. Give state or territory of the United States, or foreign country, in which person was born.
10. (a) If foreign born, give mother tongue or native language.
11. Give state or territory of the United States or foreign country, in which person's father was born.
11. (a) If person's father was foreign born, give his mother tongue or native language.
12. Give state or territory of the United States or foreign country in which person's mother was born.
12. (a) If person's mother was foreign born give her mother tongue or native language.
13. If foreign born give year in which person first came to the United States.
14. If forein born man over 21, state whether he is (1) an alien, or (2) has taken out first papers or (3) is fully naturalized.
15. State whether person is able to speak English.
16. If unable to speak English give native language or mother tongue.
17. Give trade or profession of, or particular kind of work done by person.
18. Give nature of industry, business, or establishment in which person works.
19. If occupied, is person (1) an employer, or (2) a worker, or (3) working on own account?
20. If an employee, (worker) state whether out of work on April 15, 1910.
21. If an employee (worker) give number of weeks out of work during year, 1909.
22. State whether able to read English or any other language.
23. State whether able to write English or any other language.
24. State whether person has attended school at any time since Sept. 1, 1909.
25. If a man over 50, state whether he served in the Union Army or Navy.
26. If a man over 50, state whether he served in the Confederate Army or Navy.

Now is the Time to Use Drag.

Now is the time to use the King split log drag, while the roads are muddy. Go over the highway with a split log drag, being careful to drag both sides of the road, and see what a change it makes. The drag spreads the mud over the road in even layers, filling the ruts and wagon tracks, leaving it hard and smooth. If you have a drag, be sure and make use of it while the roads are in condition for working.

1,250,000,000 Fish Fry.

Within a short time Commissioner Meehan will move his office to the hatchery at Pleasant Mt., where he will remain until June. During his stay it is expected that about six hundred million fish eggs will be gathered, hatched and planted. Preparations are being made by the State fisheries department to plant a billion and a quarter of fish this year in all the streams of the State.

Successful Trout Fishermen.

W. F. Dittrich, W. J. Ruggles, F. D. Montanye, J. A. Decker and George McCabe returned yesterday from Cabin Run on the S. & N. Y. where they spent two days angling for trout. The five fishermen captured a total of 100 of the speckled beauties before the rain roiled the water and spoiled the fishing.

Orphans' Court News.

Estate of James Thornton Card, minor child of James R. Card, late of the Borough of Sylavania, deceased, William G. Mosher appointed guardian. Estate of Rosa M. Gardner, formerly Rosa M. Burdick, William H. Braford guardian discharged.

Social at Lierty Corners.

The W. C. T. U. ladies of Liberty Corners, will give a social and supper at the parsonage at that place on Friday evening, April 22. Proceeds for the public fountain fund. Price of supper 15 cents.

Divorce Decreed.

A divorce has been decreed in the

BASE BALL

Custer the Custard.

A young fellow from near Tunkhannock, Custer by name, was signed to pitch for Wilkes-Barre last Fall, and this Spring reported for duty. He had all the appearances of being a "dub" and was the laughing stock of the other players and the "fans," as his efforts to field the ball outclassed the funniest circus stunts. Manager Clymer put him in the box to give him a tryout at pitching, and lo and behold he was the big show. He made the big stickers look like wooden men with his speed and curves, and after pitching two innings, he was pronounced a "phenom." This is what the Wilkes-Barre News says about him: "Custer certainly slipped it over on the wiseacres. The Tunkhannock boy had speed to burn and when he cut loose the Turks began to bend their backs and throw their hats away. This youngster appears to have a whole lot of good stuff and this was a surprise to the knowing ones."

Piollet Shines Again.

"Tommy" Piollet, the Wysox boy who has been given a trial in the box for the State College team, is certainly making good. He lost a game in which only three hits were made off his delivery, and Thursday, the next day at New York he pitched five innings against Fordham college, winning easily by the score of 3-0. Fordham made but two hits. Piollet made a hit, also a run, struck out three men and had five assists in the five innings, which is certainly going some. "Tommy's" many friends in Towanda and vicinity, who have been aware of his prowess as a twirler are not a bit surprised at the showing he is making, for it has long been known that could he control his delivery, he would make 'em all sit up and take notice. He seems to have struck his gait. He pitched for a semi-professional team in Colorado last season and made an enviable record. He will pitch for Towanda this season, after the college season closes.

"Mike" is Glad.

Says the Wilkes-Barre Times-Leader: "'Swat' Madigan is the latest addition to Clymer's Barons. He arrived in town last night and this morning took part in the workout just like the other candidates did. Madigan looks to be in fine shape and he says he is. He also says he is glad he is coming to Wilkes-Barre and assures the fans he will give his best to 'Derby Day' Clymer in view of making his band another winner." Madigan will play in the outfield, and in case none of the candidates for third base make good, he will be placed on the "hot corner," as he can play that position very nicely.

Piollet Pitched For State.

"Tommy" Piollet of Wysox, pitched for State College against Villanova on Thursday of this week, and did great work. Piollet struck out eight, made a two base hit, and showed the State College coaches that he was there with the "goods". State College was defeated by a score of 1—0, but it was not Piollet's fault.

Art McCabe, formerly of Towanda, played right field for the Cincinnati National league team in the opening game against Chicago. McCabe made a long hit which helped bring in the winning run for Cincinnati. The score was 1-0.

Towanda vs. Monroeton.

On Wednesday afternoon at 4 o'clock the Towanda High school team will play their first game of the season with Monroeton High school on the East Side grounds. A fast game is expected as both teams are anxious to win the opening game.

NEWS NOTES FROM NEARBY PLACES

Miss Alice Marx of Elmira, is visiting in Towanda.

Reed Northrup of Monroeton, has accepted a position in the hospital at Willard, N. Y.

Mrs. Kintner of Wyalusing, is visiting her daughter, Mrs. George Raup at Athens.

Born, April 14, to Mr. and Mrs. B. T. Horton of Third street, a daughter, Alta Harriet.

Postmaster John Scher has received the appointment of the Dushore office for another term by President Taft.

The closing exercises of the West Burlington graded school were held Thursday evening. Miss Ruth Johnson graduated.

Mrs. D. T. Evans has returned home after spending several weeks in Syracuse, the guest of Mrs. Alexander Grant.

Alec Northrup has accepted a position at the state hospital at Willard, N. Y., and left for that place today.—Monroeton Enterprise.

Horace Horton is having a fine new porch erected on the South side of his residence at the corner of York avenue and North Main street.

Mrs. C. M. Bender and Miss Beth Lilley spent Thursday with Mr. and Mrs. G. W. Plummer at Liberty Corners.

Rev. H. G. Blair of North Towanda, has purchased "Prince," a black carriage horse from M. J. Long, the grocer.

O. C. Smith of Wyalusing, was in the City of Promise yesterday and purchased a fine driving horse from A. B. McCraney.

Merton Smith, who conducted the blacksmith shop at Luthers Mills for for some time, has moved with his family to Franklindale.

Mrs. H. R. VanLoon, Mrs. C. Decker, Misses Mary Horton and Lida L. Decker of New Albany, spent yesterday in the City of Promise shopping.

"The Traveling Salesman" will be the attraction at the Keystone opera house on Saturday, May 7, afternoon and evening. This is one of the biggest and best shows on the road.

Mrs. Anthony J. Schumann and son Paul have returned to their home in Chicago, after a visit in Towanda, the guests of relatives.

Fred Stephens, a Lehigh engineer was painfully injured by falling from the tank of his engine in the Sayre yards yesterday morning.

Reta, the ten year old daughter of Mr. and Mrs. Frank Lake of Athens, submitted to a successful operation for adenoids, performed by Dr. Tuttle assisted by Dr. Carlyle Haines Wednesday afternoon.

Arbutus, the beautiful and fragrant Spring flower, is said to be abundant this season in this vicinity. Persons who visit the neighboring mountains are rewarded by finding large quantities of blossoms.

preach at Dushore Sunday morning.

P. L. Ward's handsome home on the Towanda-Monroeton road is being repainted. Ray Bullock and Lloyd Robinson of Monroeton, are doing the work.

Knights of Columbus of this city have chartered a special train for Sunday, April 24, when they will pay a visit to Towanda Council and exemplify the third degree.—Wilkes-Barre Times-Leader.

John Briggs of Binghamton, has been dropped from the Grand Army rolls for masquerading as a veteran. He claims to have served in the army, but it has developed that he never enlisted, and was basing his claim on "doctored" discharge papers.

Towanda council No. 1407 Knights of Columbus initiated a class of sixteen on Tuesday evening. The Knights have a large membership in Towanda and many new names will be added from time to time.

Tonic or Stimulant?

There is an immense difference between a tonic and a stimulant. Up one day, way back the next; that's a stimulant. Steady progress day by day toward perfect health; that's a tonic. Ayer's Sarsaparilla is a tonic, a strong tonic. The only Sarsaparilla entirely free from alcohol. Do not stimulate unless your doctor says so. He knows. Ask him. Do as he says. J.C. Ayer Co., Lowell, Mass.

Constipation is the one great cause of sick-headache, biliousness, indigestion, bad breath, debility, nervousness. Has your doctor ever recommended Ayer's Pills to you?

PAINT

Get a Good Painter To Put

Lawrence Paint or Royal Paint

On Your House and You Will Have the Best Results Obtainable

Use Chi-Namel Varnish

On Your Floors, Woodwork, Furniture or Anything About the House on Which Varnish Is Used. We Carry An Immense Stock of Paints and Painters' Material.

Dye & Bresee Hardware Company

AEROPLANIST EXPECTS TO COME TO TOWANDA

George Lawrence Will Interest Old Home Comers.

Charles Marshall has received a letter from his cousin, George Lawrence, a native of Towanda, in which he says that he will make a big effort to come here with an aeroplane, and interest the crowds which will assemble in the City of Promise during old home and old peoples' days.

Mr. Lawrence is the inventor of a new gasoline motor which is built expressly for aeroplanes. He has made many ascensions on aeroplanes propelled by his motor, and each one has been a success. His factory is working steadily to keep up with the orders, and two aeroplanes have been built and sold within the past few weeks. There are a number of other orders in, and Mr. Lawrence says if they can be filled on time, and he can make a motor and machine for his own use, he will take a few days off and come to Towanda, and make flights every day when the wind does not blow to exceed 15 miles an hour. In closing his letter, Mr. Lawrence says that at present he can see nothing which will interfere with his coming to Towanda, and he will certainly be delighted to fly around the places where he has often roamed as a barefoot boy.

Unless it is an exceedingly calm day, Mr. Lawrence says it would be foolhardy to attempt a flight from the East Towanda heights down over the river to the railroad bridge at Upper Towanda and back. He does not care to take that risk, unless under exceptionally favorable conditions, as he is entered in the aeroplane contests to be held at Atlantic city the week of July 4, and for which $100,000 in prizes will be given. The East Towanda plain is an ideal place for a flight, and Mr. Lawrence says that he will fly around that section any time when the wind does not blow more than 15 miles an hour, which is a stiff gale for this section.

It is but a short walk from Towanda to a point of vantage at East Towanda, and if Mr. Lawrence comes, as he is quite sure to, the people of Bradford county will see their first real aeroplane in real flight, a sight worth coming miles to behold.

CAN GOLDEN SEAL BE MADE TO PAY?

Court Asked to Pass on Legality of Claim of Elmira Policy Holder.

An action of great interest to members of the Order of Golden Seal and members of all fraternal insurance societies of a similar sort was tried in City Court at Elmira Thursday.

The case was one brought by Mrs. Hannah C. Spencer against the Golden Seal to recover $105 in sick benefits for seven weeks at $15 a week.

The company had refused to pay the money. Mrs. Spencer's sickness is not disputed, neither is her membership. The Golden Seal, through its counsel, F. M. Andrews, a supreme officer of the company, raised the legal proposition that the company is not bound by the policy to pay sick benefits even in meritorious cases, unless they see fit. The question of whether the payment can be forced or whether it is a mere gratuity when paid, has never been passed upon.

It was the claim of the company that in order to secure sick benefits four things must be done: first, the claim must be passed upon by the local camp, then by the supreme medical examiner, then by the supreme council and then by the supreme camp

This supreme camp meets once in two years. Attorney Thomas N. Losie, representing Mrs. Spencer showed that his client has complied with all these requirements except waiting a year and a half for the supreme camp to meet.

He further showed that when Mrs. Spencer became a member it was not required that members go through all these formalities to collect sick benefits. He protested against such delay, declared it unnecessary and an injustice on the members of the order, not only because of the delay but because it is demanded of them that they pay their dues and keep in good standing during all that time, not knowing what benefits the supposedly beneficial organizations will give.

Both sides will submit briefs to Judge Heller during which time decision is reserved.—Elmira Star Gazette.

In Memory of Sullivan's Soldiers

Says the Waverly Free Press: "M. C. Baldwin well known in this village was at Lowman Tuesday, where he erected, on what was a part of the Newtown battlefield in the Sullivan raid of 1779, monuments at the graves of two brothers who took part in the battle The monuments or headstones set by Mr. Baldwin were furnished by the government, the graves having been without headstones for one hundred years. The graves thus marked were those of Thomas Baldwin, the grandfather of M. C. Baldwin, who died Jan. 10, 1810, and that of Waterman Baldwin, an ancestor of Seward and Harry C. Baldwin of this village, who died on April 21 of the same year. These men took part in the battle of Newtown and later settled in that section. Thomas becoming the owner of a farm which included the battlefield. Both were prominent in the Indian warfare of this section and Waterman Baldwin later served as an agent between President Washington and the Indians in making a treaty with the Senecas."

DON'T GET RUN DOWN

Weak and miserable. If you have Kidney or Bladder trouble, Dull head pains, Dizziness, Nervousness, Pains in the back, and feel tired all over, get a package of Mother Gray's AUSTRALIAN-LEAF, the pleasant herb cure. It never fails. We have many testimonials from grateful people who have used this wonderful remedy. As a regulator it has no equal. Ask for Mother Gray's Australian-Leaf at Druggist or sent by mail for 50 cts. Sample FREE. Address, The Mother Gray Co., [illegible]

WILLIAM FRAZER ONE OF THE BUSIEST MEN AROUND.

Veteran Seaman, and Prosperous Mine Operator is Much Sought.

William Frazer, the veteran seaman, and prosperous mine operator on the Barclay mountains, is undoubtedly the busiest man in Bradford county.

A short time ago Mr. Frazer discovered a new coal field on top of Barclay mountain and this paper told about the find. Since then Mr. Frazer has received such a large amount of mail that the postal department has seriously considered the proposition of establishing a postoffice on the highest point in the Barclay mountains, and Mr. Frazer has been tempted to employ a corps of secretaries and stenographers to answer the many letters he receives every day.

He is being overwhelmed with various kinds of offers, including most everything from a desire to equip him with a mountain climbing automobile which can be transformed into a mine car almost instantly, to a request for the privilege of conducting a tintype gallery near the new coal mine.

The other day while inspecting the new coal field, Mr. Frazer found a number of men busy at work with a long tape measure and a big book. He surveyed them carefully, then in his usual dignified manner asked what they were doing, or getting ready to do. He was informed that they were taking measurements to use in plans for a new town which it was proposed to build on top of the mountain. He looked over their book and found that they had a large town all mapped and plotted, with hotels, theatres, city hall, fire department buildings, etc., designated in red ink.

After looking over the plans carefully the veteran miner seated himself on a log and laughed as he never did before.

"What causes this great mirth," inquired the leader of the town builders. "It tickles me," replied Mr. Frazer, "to think what a little newspaper notoriety will do to a fellow."

CENSUS ENUMERATORS ARE GETTING ALONG NICELY.

Tenth District "Nose Counters" Being Cordially Received.

With but one exception all the enumerators appointed to "count noses" in this the tenth district of Pennsylvania, of which J. Andrew Wilt, Esq., of Towanda, is th supervisor, went to work either Friay or Saturday morning, and are now busy with the work.

The one who did not start has resigned, and another enumerator has been appointed. This vacancy occured in Wyoming county, in the district of Factoryville borough and Clinton township, and S. G. Matthewson has been appointed to fill the position.

The enumerators all over the district are notifying Mr. Wilt that they are being cordially received and the work is going along very nicely. In Sayre borough where there are many foreigners the enumerators are having some difficulty to make them understand, which means slower work.

Supervisor Wilt urges all farmers to make out the advanced agricultural schedule which was furnished them, so as to simplify the taking of the census in the rural districts. Some of the farmers have made out these schedules, and the enumerators have been able to gather the statistics in a few minutes, while in other instances it has required an hour or more to get the necessary data.

Trimmed the Bicyclist.

There is one Wilkes-Barre youngster who will be more careful how he rides his bicycle as the result of an experience which he had the other evening. While riding around the square at that place the youth ran into an athletic looking young woman, knocking her to the ground. The youngster took a header and before he could regain his feet the young woman seized him by the collar and gave him a merciless beating about the head and shoulders with a leather handbag which she carried. When the boy finally broke away he beat a retreat on his wheel in record breaking time.

Troy Doctor Making Good.

Says the Troy Gazette-Register: "Measuring up to the high standard of Troy boys in New York and elsewhere Dr. William DeWitt is shortly to be made chief house surgeon of the Presbyterian hospital in Philadelphia. He is the youngest man in the long history of the institution to have that honor. A very substantial salary goes with the appointment. Dr. DeWitt has been on the house staff for something over a year, during which he has demonstrated his fitness for the greater responsibility of his new post. To accept this advancement he declined a fine offer to take charge medically and surgically of a sanitarium in Southern New York."

Special Train For Choir.

The A. D. Dye Bible class has arranged with the S. & N. Y. to run a special train from Laquin to Towanda next Tuesday evening, for the accommodation of those who desire to attend the concert of the Royal Welsh Choir in the First Methodist Episcopal church. The train will leave Laquin at 7 p. m., stopping at Powell and Monroeton. Returning the train will leave Towanda after the concert. A large number of people along the S. & N. Y. will avail themselves of the opportunity to attend the concert to be given by the world-famous Welsh singers.

Held to Court.

Charged with appropriating to his own use between $600 and $700 collected last season for Teeter & Barnes of the Williamsport Cold Storage, John Saxton was arrested in Williamsport and held in $800 bail for his appearance at the June term of court. Bail was furnished by his mother-in-law.

Nice Sum of Money.

When the affairs of the Peoples' Mutual Life Insurance Association & League of Syracuse are liquidated and the 36,000 members throughout the country have received dividends equal to the amounts they have paid in, Bradford County's members will receive in refund approximately $12,000.

TO CORRECT FALSE IMPRESSION.

James Terry of New Albany, Resigned as Agent of Food Department.

New Albany, Pa.
April 18, 1910.

The hereinbelow letter is published for the purpose of correcting a false impression entertained by some not overly friendly persons, who believe or want to believe, that I am compelled to retire as a Special Agent of the Dairy and Food Division of the Department of Agriculture:

July 10, 1903.

Mr. James Terry,
New Albany, Penn's.
Dear Sir:—

Your letter of the 9th. inst., tendering your resignation as a Special Agent of this Division of the Department of Agriculture is at hand.

In connection with your resignation, which is hereby accepted, permit me to state that while I know nothing, whatever, as to the reasons that may have prompted your action, I assume you have some more remunerative and satisfactory business in view. If such is the case, I sincerely hope that you may meet with success and prosper.

Thanking you for your friendly sentiments and expressions of good will, which are heartily reciprocated, I am,

Very truly yours,
B. H. WARREN
Commissioner.

Hoping this may be sufficiently convincing, I am

Respectfully.
JAMES TERRY.

WHEN SUSQUEHANNA WAS ALL WRIGHT.

Brilliant and Lusty Reception for New State Treasurer.

Hon. C. F. Wright returned to his home at Susquehanna Thursday evening on Erie train No. 3, and was warmly greeted on his arrival. The Susquehanna band, with the members of Erie Hose No 1, and the chemical engine company in line, followed by residents, escorted the new state treasurer to his home on West Main street. The members of the reception committee, composed of Rev. Father Broderick, M. H. Eisman and John D. Miller of Susquehanna, and Ralph B. Little of Montrose, made short addresses.

Mr. Wright responded. The reception that was accorded him was a complete surprise. The numbers that turned out showed the respect and esteem in which he is held by the people, regardless of party affiliations.

Delegates were present from Montrose, Hallstead, Great Bend, New Milford and Binghamton to join in the demonstration.

On the hillside above the railroad station blazing red, white and blue fire outlined the word "Wright" in large letters. All of the whistles of the village, loudly blown, helped to emphasize the reception.

DAVID HARUM'S HOSS DEAL "SKINNED A MILE."

Western Pony Sold in Towanda at $1 for Every Year of Its Life.

David Harum's famous hoss deal "was skinned a mile" in Towanda the other day. A man from Sullivan county came to the City of Promise and while here took a liking to a spotted pony owned by the Kirwan livery and used on the baggage wagon.

He made an offer for the pony, of $1 for every spot on the animal's exterior. This was refused. Then "Bun" Kirwan, who was doing the dickering, suggested that if he wanted the pony he could have him by paying $1 for every year the animal had been on earth. This offer was accepted, and then the work of compiling the animal's age was started.

They had to go back to the days when Colonel Smith conducted a livery on Franklin street. They allowed that the pony was two years old when brought to Towanda, and that was found to have been 34 years ago, making the age 36 years.

The purchaser paid the $36 and took the pony home.

ANNUAL EPWORTH LEAGUE CONVENTION TO BE HELD HERE

Leaguers of the Elmira District Will Assemble in Towanda.

The annual convention of the Elmira District Epworth League will be held at the First Methodist Episcopal church in Towanda on Thursday and Friday May 5 and 6. The convention will begin on Thursday afternoon and close on Friday evening. Rev. Bishop Honda of Japan; Rev. Burton St. John of Tieretsin, China; Rev. Dr. F. R. Wright of Pittsburg, formerly a missionary in Italy; Rev. Dr. G. Chapman oJnes of Hornell, and Miss Emma Robinson of Chicago are among the speakers announced on the program.

This will probably be the greatest Epworth League Convention ever held in the Elmira district and the attendance promises to be the largest in the history of the district.

People's Mutual Distribution.

District Manager J. V. Shappee of the People's Mutual Life Insurance Association has received a letter from Arthur F. Saxton, special deputy Superintendent of Insurance in which he states that the appeals from the order for liquidation of the People's Mutual have been withdrawn and the department is now able to immediately start to liquidate. He adds the plan in mind at the present time is to make a 50 per cent. distribution of the benefit assessments as soon as the necessary cash is obtained. It will perhaps be about July 1 before the distribution is made.

Good Scheme.

A Williamsport sporting goods store will display bulletins in the window, showing conditions of the trout streams of the vicinity, each day. Farmers living along the streams will be relied upon to phone inthe data, the height of the water, whether clear or not, and the weather conditions, facts which will be of importance to the fish sharps.

Waived Hearing For Court.

Joseph Vargason was arraigned before Justice Meredith on Monday on the charge of larceny in connection with the robbing of Yanofsky's storage barn. He waived a hearing for court, and was taken back to the county jail.

NORTH TOWANDA TO POWELL VIA TROLLEY.

Bradford County Traction Co. Considering New Proposition.

While the building of a trolley road from Towanda to Athens is not likely to be done by the Bradford County Traction company, not at present at least, there is a strong possibility of that company building a road from North Towanda to Powell. In fact the legal part of the proposition is now being investigated.

Some of the capitalists who were to assist in a financial way in the building of the Towanda—Athens line have withdrawn, yetthere are enough ready and willing to take a chance on a North Towanda and Powell venture, and they have the money to build this line which would be about seven miles in length.

A present the officers of the Traction company are at work, doing close figuring on the proposition. A number of outside capitalists have agreed to assist in a financial way, and are willing to buy bonds when matters are in proper shape. This inspires the Towanda capitalists to build the road from Powell to North Towanda, and when they have this as a basis of operations, it will be an easy matter to interest outside capital and build the line to Athens, and a branch to Troy.

It is figured that three and one-third passengers carried on each car operated on a North Towanda— Powell line will pay expenses. For instance, divide the line into three sections, charging a nickle fare from Towanda to North Towanda, or to the upper railroad station, ten cents to Monroeton, or 15 cents to Powell, and carry four passengers per car each trip, and the road will be a paying venture.

The motive power has not been decided upon, that being a question which must be considered in connection with franchise and state charter rights.

There are enough people traveling between the points designated, which with special theatre cars, a baseball park outside of Towanda, ice rink in Winter, etc., to make it look like a splendid proposition.

It is a well known fact that as soon as the P. B. & E. gets out of the clutches of the courts, there will be something doing toward the completion of that line between Powell and Canton, and this makes the North Towanda—Powell proposition look all the better as one would be a feeder for the other.

Sullivan County Man Injured.

Says the Dushore Herald: "Lloyd Kinsley was seriously injured last week. Mr. Kinsley was moving from his farm in Colley to the Redberg farm in Cherry and had a load of household goods on his wagon and a light wagon tied on behind the loaded wagon in which his wife and children were riding. In driving along the road a part of the load slid from the wagon throwing Mr. Kinsley to the ground. One of the rear wheels of the wagon passed over his chest breaking several ribs and injuring him very seriously. The horses ran away but were soon stopped by parties coming along the road toward them. Fortunately Mrs. Kinsley and the children were not thrown out of the wagon and were not hurt."

Canton Robbery.

Harry Mason son of William Mason, who lives about a half mile east of Canton was held up about 10 o'clock the other night when returning to his home and robbed of his pocket book, which fortunately did not contain but about $3. The young man noticed in passing the Terry greenhouses that what he supposed was an auto or bicycle was approaching him with a very bright light. As it neared him he stepped aside when immediately the light was flashed in his face, and someone stepped up behind and grabbed him. After going through his pockets the robbers allowed Mason to depart.

Sayre Man Seriously Injured.

While at work in the Lehigh shops at Sayre Thursday afternoon Jacob Leonard was so seriously injured that amputation of one leg may be necessary. He was working in a gang handling a steel freight beam of a large steel gondola by means of tackles when a chain broke and the beam fell striking on his right leg. He was taken to the Packer hospital where an examination showed that every bone except one in the instep had been broken and both bones below the knee had also been fractured. The hospital physicians fear that amputation of the leg will be necessary as the bones are so badly smashed.

Penrose Will Not Be State Chairman.

It has been announced at the headquarters of the Republican State Committee in Philadelphia that the state convention would be held at the Majestic Theater in Harrisburg on Wednesday, June 22. This will be one week after the Democratic convention which meets in Allentown on June 25. The announcement was coupled with a statement that United States Senator Penrose would not be the chairman of the State Committee. It is the opinion of those who are close to the Senator that W. Harry Baker, assistant to the chief clerk of the Senate, will be named for this important position.

Slaves in Bradford County.

According to the Bradford Star, when the census was taken in 1790 there were five negro slaves in Bradford County. Two were owned by William Houck of Standing Stone and Dr. Stephen Hopkins and Guy Maxwell of Athens and Adam Mann of Wysox each owned one slave.

Inspected Route.

Members of the Bradford County Traction Company which is considering the proposition of building a trolley road from North Towanda to Powell, inspected the route Saturday, making the trip in automobiles.

SEVEN PPROPERTIES FOR THE SECOND WEEK'S SALES.

Sheriff Dean Will Sell Land on Friday, May 6.

The following seven properties will be disposed of on Friday, May 6, by Sheriff Dean at the court house in Towanda, commencing at 1 p. m., they being the list for the second week's sales:

No. 1.—Piece of land located in Athens borough, with one framed dwelling house, barn, outbuildings and fruit trees thereon, to be sold at the suit of Mary McKinney, now Mary M. Campbell vs. James D. Bostwick, Adelia Bostwick.

No. 2.—Piece of land located in Athens township, with framed dwelling house, outbuildings and fruit trees thereon, to be sold at the suit of The Star Building and Loan Association of Sayre, vs. James D. Bostwick, Adelia Bostwick.

No. 3.—Piece of land located in Smithfield township, containing three acres, more or less, with framed dwelling house, barn, outbuildings and fruit trees thereon, to be sold at the suit of E. G. Kingsley's use vs. Ada E. Campbell, S. H. Campbell, security.

No. 4.—Piece of land located in Monroe township, containing ¼ of an acre of land, more or less, with one framed dwelling house and meat market combined, barn, ice house and other outbuildings and fruit trees thereon, to be sold at the suit of F. McGinis' use vs. Frank F. Weaver.

No. 5.—Piece of land located in Sayre borough, with framed dwelling house, outbuildings and fruit trees thereon, to be sold at the suit of Isabel Wilkinson vs. A. E. Yaple, Mabel Yaple.

No. 6—Piece of land located in Athens borough, with framed dwelling house, other outbuildings and fruit trees thereon, to be sold at the suit of Simon Glazer, now to the use of A. D. Stevens vs. Zeb Palmer.

No. 7.—Piece of land located in Sayre borough, with framed house, outbuildings and fruit trees thereon, to be sold at the suit of Ada C. Lamkin vs. E. D. Adamy.

VERDICT FOR PLAINTIFF.

Arbitrators Award E. F. Walker $70 Verdict in Lumber Deal.

The case of Edward F. Walker of Ulster, vs. Joseph E. Stevens was heard by arbitrators Robert Templeton, N. F. Walker and William Foyle, in the grand jury room in the court house yesterday afternoon. A verdict of $70 was returned in favor of the plaintiff.

The case grew out of a lumber deal in which Walker claims to have brought the parties together to make the sale and consequently demanded the 5 per cent of the purchase money, which is the legal fee allowed real estate and lumber agents. The defendant claimed that he did not employ the plaintiff. Hoyt & Schrier and Hon. C. E. Mills represented the plaintiff while W. E. Lane and William Maxwell represented the defendant.

Windjammers Would Do Much.

Every once in a while a windjammer, commonly called a hot air capitalist blows into Towanda and makes everybody an offer for their property, talking about millions, small sums, and fortunes as if they were of no account. The other day a couple of these hot air specialists dropped into Towanda, and had no trouble in buying a lot of property, starting new stores, launching newspapers, and making things hum in general. Of course they interested a number, being smooth of tongue and pleasing in manner, but no money changed hands, and it is not likely that any will in this instance. It is the same old story of attempting to do wonders with air for capital. Towanda people as a rule look such fellows over very carefully, and as a general thing come to the conclusion that two windjammers never make a storm.

Valuable Dog Dead.

"Nero," a blooded and highly prized dog of the black Pemmeranian breed, died at the home of his owner, Mrs. McQuiston, North Main street, on Monday of this week. "Nero" was 17 years old and had been the property of Mrs. McQuiston for 15 years. He was born in England, and was bred in the Royal kennels. The Pemmeranian was the favorite of Queen Alexandria, and "Nero" was of the pure blood. During his younger days he won many prizes, premiums, and gold medals at dog shows in America and Europe.

New Fire-Fighting Device.

A cellar pipe, a device designed to greatly faciliate the work of extinguishing fires located in cellars, etc., has been added to the equipment of the Owego Fire Department. The cellar pipe, which is to be attached to the fire hose, is so constructed that a stream can be played in any direction inside a cellar from outside of the cellar door or window. This design of pipe is being successfully used by all of the city fire departments.

Fine New Show Cases.

Walter M. Shelton, proprietor of the pool and billiard parlors and bowling alleys, has installed in his store at the corner of Main and Poplar streets several fine new show cases. These cases are something entirely new and can be opened at the back or front. The clerk simply presses on a lever at the back of the case and the glass over the front slides up giving the customer full access to the goods in the case.

Stolen Property Returned.

A bowling alley in the Currier building at Coudersport closed for several weeks, was opened, only to find that it had been robbed of everything movable it contained. The police concluded the robbery was the work of young boys, and the word was passed out that they better put the property back where they found it, or they would be "sent up." The little fellows were given several nights to restore the things, and under cover of darkness they worked like beavers, and an inventory shows that everything taken has been returned.

Subpoenaes in Divorce.

Subpoenaes in divorce have been awarded in the following cases: Mary K. Gregory vs. John B. Gregory, Helen M. Devine vs. Edgar A. Devine, Mina Kennedy vs. Elmer J. Kennedy.

FEAR OF DESERTION UNBALANCES WOMAN'S MIND

Pathetic Case Comes to Light in Athens—Taken to County House.

Says Friday's Athens News: "Mrs. E. N. Sorensen who lives on Harris street was pronounced insane this morning by Dr. Cowell and Dr. Rhinebold and was taken to the county house at Burlington this afternoon where she will be cared for until her husband decides on what course to pursue or it is legally determined whether or not she is a proper charge on the Bradford county poor district.

"Dr. Cowell accompanied by Commissioner Bird, took the unfortunate woman, and her six children, the oldest of whom is only six years old, in the former's automobile to Burlington.

"The Sorensens moved to Athens in February from Williamsport where they had lived for two years and prior to that time had lived in Virginia. Before moving to Virginia they resided on South River street in Athens. Sorensen came back to Athens with the intention of operating the old foundry which his brother owns on Harris street, but the outlook was not at all promising he returned to Williamsport about a week ago in hopes of securing employment. Since her husband left Mrs. Sorenesn has brooded a great deal, suffering from the hallucination that he had deserted her. Notwithstanding the assurance of friends and neighbors that such was not the case, the woman has been more morose until Thursday when her actions became so strange that the neighbors notified Chief Mulligan. Thursday her sister in law and several other neighboring women cared for the children and at night Chief Mulligan hired two women to stay with her. Friday morning Justice Maynard issued an order of relief and Commissioner Bird acted immediately in the matter, as it was feared that her mania might take a violent form and she inflict injury to the children. Word has been sent to her husband."

CHEMICAL WORKS AT LAQUIN BEING ENLARGED.

Two More Retorts Being Added, Making Total of Eight.

The chemical factory at Laquin, owned and operated by the Laquin Lumber company, is being enlarged, and when the improvements are complete it will be the largest plant of its kind in the Eastern states.

Two new retorts are being constructed, which will make a total of eight with a capacity of consuming 72 cords of wood every 24 hours. Wood alcohol, charcoal, and various chemicals are manufactured, the wood-consuming retorts being a part of the process.

The new retorts will require extra help, and this means more workmen for the thriving lumber town.

Helped Soldier On His Way.

A collection taken up between Elmira and Troy on a Northern Central train the other morning for Thomas Burritt, ex-confederate soldier, aged 78, yielded enough to pay his fare to Baltimore and $1.50 besides. Burritt was on his way from the state of Washington, to the Confederate Soldiers' Home. Frank Frost, ticket agent at Elmira, a civil war veteran who fought against Burritt at Antietam and Gettysburg, gave him a ticket to Troy. The story leaked out among the passengers and the collection followed. When the ticket and balance were turned over to the old man, his eyes filled with tears of gratitude as he said, "Ah guess there's no question about the war bein' over."

Local Nurses Registered.

At its recent meeting the Pennsylvania State board of examiners for registration of nurses granted registration to 339 additional nurses. The board proposes to hold meetings of a public character in different parts of the State, the object being to learn the needs and desires of the different sections, in order that the board may more fully perform its work. Among the nurses who passed the examinations and have been registered were Miss Mabel Foster of Towanda, and Miss Cecile H. Shumway of Sayre.

Dog Not Rabid.

Dr. L. G. Marshall has received from State Veterinarian Gilliland a letter in which he states that the head of the dog which bit Mrs. C. E. Bullock was not afflicted with the rabies. The head was subjected to the usual tests, but no negri bodies were found. Two rabbits have been inoculated with blood from the head, and in due time a report will be made upon the result of this inoculation.

Three Auditor Generals.

Three Auditor Generals were in Harrisburg Tuesday. There was Auditor General Robert K. Young, who was on the job attending meetings and such. And then Auditor General-elect A. E. Sisson, who will take office on May 3. And lastly ex-Auditor General Edwin B. Hardenbergh of Wayne county, who was there on some matters connected with the capitol cases.

Fire Alarm For Waverly.

Waverly is to have a new fire alarm system. An automatic, non-interfering apparatus will be installed in the village telephone office at Sayre. The operator at the station by pressing a button, and 400 Waverly subscribers will practically have a fire alarm box in their residences. The village will be divided into districts, and on each telephone a celluloid marker will be placed inscribed with the district number and telephone.

Young Peoples Legion.

The Young People's Legion of the Salvation Army was organized on Sunday afternoon with twenty-two members. The following officers were elected: President, Wm. A. Butters; vice president, Captain Mars; secretary, Miss Chapman; treasurer, Mrs. Fenner; organist, Mrs. D. Eilenberger; committee, Mrs. Mars, Mrs. Butters, Mrs. G. Butters, Mr. and Mrs. Johnson. Ensign James Mars delivered an address on the local work of the Army.

Purchased Fine Timber Tract.

F. D. Kerrick of Durell, on Saturday purchased one of the finest timber tracts in Terry township from Francis Haggerty. The tract contains about 25 acres of standing timber and will be cut and sawed into lumber in the near future.

[This matter must not be reprinted without special permission.]

BEST WAY TO FEED CORN.

Since corn is the chief article of diet in those states where hog raising is carried on extensively the question of the feeding of it in the most economical form is a live one for every feeder. Realizing this fact and with a view to securing data that would be of practical value for the feeder, the directors of the Iowa experiment station at Ames have been conducting exhaustive feeding experiments for the past three years with a view to finding out in what form corn should be fed to give the largest as well as the most economical gains. A bulletin recently published by the station gives the results of these feeding investigations. A gist of the findings should be of practical aid to every hog raiser who uses corn as a part of the feeding ration. Six forms of corn were used—dry ear corn, soaked shell corn, dry cornmeal, soaked cornmeal, dry corn and cob meal and soaked corn and cob meal. It was found that shelling cost 1 cent per bushel, shelling and grinding 3 cents and grinding corn and cob meal 6 cents.

In the tests made in 1907 100 pounds of dry ear corn made as much pork as 112 pounds of shelled corn soaked twenty-four hours or 122 pounds of cornmeal soaked twelve hours. In the 1908 tests shelled corn soaked twelve hours gave slightly the fastest gains. It was found that, whether dry or soaked, a bushel of corn ground without the cob made more pork than a bushel of corn ground with the cob, while a bushel of ear corn made as much gain as one and one-third bushels ground into corn and cob meal at a cost of 6 cents per bushel. Other interesting features of the experiments might be given, but the practical lesson of the tests, according to the experimenters, is summarized in the statement that up to 200 pounds in weight the fastest as well as the most economical gains may be secured by feeding dry ear corn, while for hogs above this weight the best results are had with shelled corn soaked twelve hours. These results will be gratifying to the average feeder, for the method of feeding which gives best results is that in which there is a minimum outlay of time and expense in the preparing and feeding of the ration.

THE HOME SUPPLY OF ICE.

Much may be added to the keeping quality as well as to the enjoyment of the food supplies for the home if a supply of ice is available during the warmer months of the year. In cities and towns of any size the consumer has his wants in this line met by putting up the "ice" card. With country dwellers the matter is not so simple. For those who wish to lay by a supply of ice for next summer a few suggestions may be helpful. An outbuilding of about the size required for the necessary supply may be utilized. This should be so situated that there will be good drainage from a point below the lowest tier of cakes. A space of a foot or fourteen inches should be left between the body of ice and the walls of the inclosure. The cakes should be packed in regular fashion for economy of room, with enough space between them so as to give free drainage to the bottom. The sawdust or other material used in packing should be poured in between the ice and the walls as the pile increases in height, but should not be packed down. When the last tier of ice has been laid a ten inch layer of the packing material should be placed over the whole body of ice. The air chamber above the ice should be kept well ventilated during warm weather. A supply of ice is often kept by cruder methods than those above outlined, but not with so satisfactory results.

HOW TO GET WINTER EGGS.

How to get the flock of hens to lay during the winter months is one of the most important problems the poultryman has on his hands, for it is then that his eggs fetch the highest price. Professor Rice of Cornell university, who has made a special study of the care and feeding of poultry, recommends the following method: Keep hoppers before the flock all the time, one containing grit, another crushed oyster shells, another ground beef scraps and another a mixture of equal parts by weight of cornmeal, wheat bran middlings and beef scraps. The scraps should be of the best quality, and fresh water should be kept before the hens all the time on the opposite side of the house from the feed hoppers, so as to give the fowls exercise. An hour before dark a ration of whole grain—wheat, corn, oats, barley or buckwheat—should be scattered in the litter for the hens to scratch out. Professor Rice advises against a hot mash for breakfast, a practice followed by many, on account of its causing the hens to be inactive for several hours. He coincides with the practice of many in recommending green food—alfalfa, clover or turnips—during the winter months.

Marriage Licenses.

The following marriage licenses were issued Monday: Paul B. Keltz and Iza S. Leonard, both of Canton; Archelous Bell of Harford, N. Y., and Violet A. Clarke of Dryden, N. Y.

HAPPENINGS IN PENNSYLVANIA

News Notes From All Parts of Keystone State.

James Nolan, aged 16 years, an inmate of the Catholic protectory, was drowned in the Schuylkill river at Philadelphia, while escaping from the institution. Two other boys who had also climbed the wall surrounding the school returned after swimming part way across the river.

The convention of state engineers to be held in June in Harrisburg promises to be one of the biggest of its kind ever held in the state. It is estimated that fully 2,000 will attend. The convention will be held in the house of representatives and senate chambers June 1, 2, 3 and 4. A large manufacturers' exhibit will be held in the new concrete barn of the Central Pennsylvania Traction company. The car barn will be decorated with bunting and thousands of eletcric lights.

"Don't steal anything and above all don't smoke those cursed cigarettes, for they are one of the first steps toward crime," said Mayor L. P. Kniffen of Wilkes-Barre, in concluding a fatherly talk to ten boys who had been arraigned before him for general mischief. "If I were a rich man I would establish a kindergarten for the boys" said this original executive. When he had finished his advice to the youngsters to walk the straight and narrow path, he discharged them.

Juhn Hummel, who suspected that William Reynders and Lincoln Synder were guilty parties in a number of petty robberies around Halifax, is said to have caught those fellows in a rather clever trap. He noised it about that he had some rather fine cider in his cellar, then sat up all night waiting for the two. Soon it was evident that somebody was at work on the barrels in the cellar, so he cooly locked the cellar door and 'phoned for a constable and another man. It was all the trio could do to handle the two prisoners but they landed them in the Dauphin ounty jail.

The editor of the McKeesport Evening Times says the prayers framed by Bishop Whitehead for the use of Pittsburgers who are groaning under graft and greed are very good, but after thinking the matter over, he is convinced that one more should be added something like this: "And finally O Lord, give us good horse sense enough to quit asking You to do for us what we can and ought to do for ourselves."

The taxpayers' committee of Philadelphia recently issued a public appeal for funds with which to carry on its investigations and suits against the city to determine judicially the intent and meaning of the pay-as-you-go act of 1879. Not less than $15,000 will be required to carry on the investigations, which thus far have cost a considerable outlay of money. A shortage in the city funds to amount of $21,100,000 is charged by the committee.

James Minds, of Hometown, and Miss Annie Vomen, of McAdoo, were to have been married at Tamaqua by Justice of the Peace Leopold but while the witness and a few invited guests were assembling the prospective bridegroom left the office for the alleged purpose of having a check cashed, and that was the last seen of him.

The commonwealth, after more mature consideration, has decided not to appeal the case of Bruce W. Kurtz, of Hyner, Clinton county, who was arrested for having a deer in his possession out of season. The deer became a pet after the man had taken care of it while wounded. A Lock Haven alderman decided the case in favor of the defendant.

Paul Sharp, a little boy, wandered away from his home near Sunbury. He was found a half-hour later hanging to a fence, a corpse. It is supposed he had attempted to scale the fence when his dress caught, and, a portion of it encircling his neck, caused strangulation.

The Pennsylvania Steel Co. will shortly put into effect a wage increase at its plant at Steelton. The laborers will receive an advance of one cent on hour and other classes of workmen will be given a general increase according to a schedule now being prepared.

One farmer will receive $95,000 for his coal in the buying up of lands in the Blacklick district, west of Ebensburg, by eastern capitalists. Another will receive $45,000 and still another $30,000. A total of $1,000,000 will change hands as the result of the negotiations.

Harrisburg is to have an "industrial incubator." Steps have been taken by the subscribers to the $50,000 raised for that purpose for the carrying out of their plans. The intention is to erect a building and to rent at low rates space to industries that want to locate in the city.

Burglars who entered the home of Anthony Gonnoman near Cumbola, succeeded in obtaining fifty cents for their trouble. A small drawer containing $3,000, which was the object of their search and represented the saving of fifteen years, escaped their notice.

Hundreds of bushels of potatoes will be lost by Somerset county farmers who refused to sell their crops last fall when the prices were from 60 to 75 cents a bushel. Thirty to 40 cents a bushel is being offered by retailers now and the demand is said to be extremely light.

Claiming that her son-in-law, Peter Avondale, hypnotized the members of her family, Mrs. Roos, of Wilkes-Barre, had the young man arrested. When arraigned before Mayor Kniffien he denied the accusation, but the mayor placed him under $300 bail to keep the piece.

Caught in a rush of coal at Cambridge colliery, Shenandoah, John Odosky, 30 years old, succeeded in almost freeing himself, when a second rush instantly killed him.

Sheriff William E. Hurley, of Centre county, recently served a writ on a woman at Julian and the reception he received was one never to be forgotten. He went and found the doors and windows barred. He was told in words not to be misunderstood that he could not get in, and if he could, the woman said she would shoot him. The officer calmly proceeded to pry the door off its hinges, then walked into the house. The pugnaciously-inclined woman stunned him with a blow from an axe-handle, which came down with no mean force. It did not take Mr. Hurley long to subdue her fighting spirit, however, and after serving the writ, he bade her a courteous "Good day," and departed.

An offer of $3,000 for a franchise, with $1,000 yearly after it is granted was made to Johnstown councils by Joseph Cauffiel, in his endeavor to obtain a franchise for the Franklin Extended Electric company, which he says will furnish current for seven cents a thousand watts, two cents less than now is paid. Or if the franchise is not granted, he offers his entire plant and equipment free for a municipal plant for two years, with a $2,000 bonus when the plant is working. Councils referred the communication and ordinance to the highways committee. An appropriation of $2,500 to carry on medical inspection of the city school children was cut down to $500 by selected council.

Over $30,000 spent by the state, Cambria county and Cambria township, in the northern end of the county, on a state road about three miles long, is said to have been thrown to the winds. The road is practically ruined, it is declared, and at the next term of court petitions will be presented to Judge O'Connor to take action in the case of the township supervisors, whose negligence, it is asserted, is responsible for the condition of the roadway. So bad is the road now that an old clay road east of it is used by many in preference to the state highway.

An enormous blacksnake, said to have a body at least twelve feet long and of great girth and a peculiarly large head, is terrorizing the farmers of Springfield township, Delaware county. The reptile was seen recently by two men, who met it in a road. Yielding the right-of-way, the snake left the highway and went into a hollow tree, out of which it stuck its head some distance from the ground and hissed in an odd manner. Old farmers remember a big snake in that region years ago and think that this is thes ame one. Efforts are being made to catch it.

W. R. Robin, who recently was left a fortune by a wealthy aunt, was found dead in the locked room of the Pittsburg house occupied by the aunt before her death. It is thought that he committed suicide and this theory is strengthened by the finding of an eight-ounce vial that had contained carbolic acid. A light that had been burning day and night for weeks aroused the neighbors to such an extent that the search was made.

Giving his name as George Parker, a young man entered the Gettysburg theological seminary recently and posed as a student. He attended lectures for several days, then left suddenly. It is charged now that he swindled several business places and two banks out of goods and money to the aggregate value of $200. He had several checks, drawn on the National Bank of Augusta, Ga., cashed at the Gettysburg institution and they are declared to have been worthless.

Miss Tydfil Brown, the great contralto, who has won the plaudits of the crowned heads of Europe as well as hosts of other less important musical enthusiasts, met her father in Pittsburg recently for the first time in 17 years. He had left his blacksmith shop in Oklahoma to come with his wife to the western Pennsylvania metropolis.

As shad was caught at McCall's Ferry, in the Susquehanna, on Monday, which weighed 8 pounds and 3 ounces. As the dam at that place prevents the shad from ascending the river further, the fishermen at that point are making big catches this week.

Charles Juliet, a York county farmer, has moved into a house partly in Fawn township, near York but located squarely on the Mason and Dixon line. Its arrangement is such that while Juliet and his wife sleep in Maryland they take their meals in Pennsylvania. Juliet votes in Pennsylvania county.

"We have just 14 minutes in which to catch a train," said Joel Spencer of Clearfield county, when he and Miss Mabel Young of Kaylor, appeared recently at Kittanning before Justice D. C. Mobley. "Can you marry us in that time?" The justice finished tying the knot that made them man and wife in just one minute.

A request for $10,000 from the members of the First Anthracite district, U. M. W. of A., will be made at the convention in July in Scranton by the officers of the district to further the passage of several new mining laws. President Benjamin McEnaney has begun his report, which promises to be an interesting document.

William DeGarmo of Cortland, N. Y., was convicted in the Lackawanna county court of enticing for immoral purposes Jennie and Elizabeth Williams of Scranton. The jury was out only a short time. DeGarmo will be sentenced Saturday.

The name of the progressive party has been pre-empted at Harrisburg by John R. Hart, Francis Wood, Fremont Bowman, Albert R. Redifer and George D. Cox. The organization will make a fight in the elections next Fall.

To allow the bride to finish her term of school in one of the country districts near Ford City, the marriage of Harry Smith, of Dayton, which took place last fall, was not announced until recently, when the schools had closed.

At the Hazleton State hospital 27 tumors were taken from a woman who underwent an operation.

Improved Highway.

Burlington borough is to be commended for the good work started this Spring in working the roads. The road leading out of the borough and towards Towanda is to be widened and straightened thus making it safer and easier for travel.

LITTLE KICKING ON ASSESSMENTS

Commissioners Find But Few Dissatisfied Property Owners.

Once each year the county commissioners go about the county for the purpose of hearing complaints, if any, over the matter of tax assessments on property. This is for the purpose of considering the matter, hearing the property owners, and if the objection is well founded making an adjustment satisfactory to all concerned.

Commissioners, Marsh, Bird and Griffin, accompanied by Fred R. Mitten, a clerk in the commissioners office, are now on the rounds, giving every property owner a chance to "kick" on his assessment if he feels disposed to do so. The commissioners were out all last week, visiting many sections of the county, and as a rule they found everybody satisfied. At least the supposition is that the property owners are satisfied, for but few have so far made an appeal from the return of the assessor.

At Sayre, the most thickly populated section of the county, hardly a sound anything like a "kick" was made, the property owners in the shop town seeming to be well satisfied.

This week the commissioners will visit the western part of the county being "at home" at Canton and Troy where they may be consulted by dissatisfied taxpayers.

PASSENGERS INJURED IN SHAKEUP ON S. & N. Y.

Special Theatre Train Was Stopped Suddenly to Avoid Collision.

A number of passengers on the S. & N. Y. special theatre train Tuesday night were slightly injured when the train was stopped suddenly to avoid bumping into the rear of a freight rtain.

The train left Laquin at 7 o'clock, and when near Monroeton a freight train was overtaken. In order to avoid bumping into the caboose, the emergency brakes were applied and the passenger train came to a sudden stop.

The sudden stopping of the train jostled the passengers, and some of them were injured. Ralph Edsall of Powell, was thrown against the back of a seat, striking his left chest over the heart, making a painful bruise. He with two or three others who were slightly injured, were attended by Dr. Kenyon of Monroeton.

Dr. T. Ben Johnson of Towanda, was notified, and he met the train at the Washington street station, where he examined Mr. Edsall and also Andrew Percival of Laquin, who sustained a slight contusion of the right elbow.

But few of the passengers on the train knew the cause of the sudden stop, in fact nothing unusual was noticed by the majority of them.

MONEY WIL BE REFUNDED IN PEOPLE'S MUTUAL CASE.

Justice W. S. Andrews Settles Litigation at Syracuse.

A news dispatch from Syracuse says: An order signed by Justice W. S. Andrews of the Supreme court was filed in the county clerk's office Tuesday, settling the lititigation over the $150,000 paid to directors of the People's Mutual Life Insurance Association and League for the transfer of the institution to John Tevis of Louisville and others. The State Superintendent of Insurance is directed to proceed with the liquidation of the business of the association.

"The details of the settlement have not been made public, but it is understood that the directors of the association have paid back the greater part of the money they received, and that Lieutenant Governor White and the directors of the First National bank have made good the balance. The lieutenant governor acted as trustee in the disbursement of the $150,000, and payment was made through the First National bank. The lieutenant governor received $20,000 of this amount, but stated that it was to meet a personal obligation due from Mr. Tevis."

Packer Hospital Notes.

Ralph G. Wheeler of Powell submitted to an operation Sunday for goitre.

Miss Jane Pierce of Sayre submitted to an operation Sunday.

Patsy Lurcock was treated Saturday afternoon for a laceration to the third finger of his right hand.

Thomas Quartune, a car repairer was treated Sunday for bruise to right elbow.

John Broaz, a laborer, was treated for laveration to his right hand.

James Wilson was treated for a sprain to first finger of his left hand.

Dennis Cregan was treated for a laceration to his right thumb.

Mrs. John Grogeskey was discharged yesterday.

Mrs. E. H. Capwell of Terrytown, who submitted to an operation on Friday, April 15th, is slightly improved. Dr. Guthrie has strong hopes for her recovery.

About Another Trolley Road.

A correspondent writing from Montrose says: "A meeting of the Montrose board of trade was held at the court house Friday evening to discuss the proposition of the Scranton-Binghamton trolley line promoters. The proposition that was offered the citizens of Montrose and Bridgewater, the adjoining township, was to buy $100,000 in bonds, furnish the right of way in the township and borough, and erect a depot. The proposition was discussed by a number and it was decided that if the trolley officials would modify the demand to $5,000 in bonds and the right of way, the matter would be accepted. A line is now being surveyed from Montrose to Conklin, N. Y., via Lawsville, the survey via Brooklyn to Montrose having been completed."

Verdict For Plaintiff.

W. E. Lane, I. McPherson and C. F. Terry, arbitrators in the case of Sarah W. Homet vs. Eliza Eevrett, made an award in favor of the plaintiff.

AUSTIN IS TO HAVE BIG NEW STORAGE DAM.

Structure Being Erected Above One Which Came Near Going Out.

Recently the Bayles Pulp and Paper company began work on another large storage dam above its plant in Freeman Run, near Austin.

The new dam is located further up the run just a little above where the big dam constructed last year was contemplated to back water. This new structure when completed will hold 150,000,000 gallons of water, will be from 32 to 34 feet high and from 450 to 500 feet wide. It is being built on an entirely different principle than the first dam. Instead of a cement structure it is to be an old fashioned rip rap log and dirt dam sheeted with Georgia pine. It is built in such a manner that the greater the water pressure of it, the tighter it will wedge itself between the hills on both sides of the valley.

The cost of the new dam is estimated to be about $85,000. The cement dam which was constructed last year and came so near going out during the winter and taking with it Austin and everything else in the valley from there to Sinnemahoning has been repaired so that it now holds a body of water 32 feet high. As soon as the new dam can be completed, the old dam will undergo a complete overhauling and be made absolutely safe.

RESTORES PLEASING PLUMPNESS

Samose Sold Under E. P. Kester's "No Cure No Pay" Plan.

There are a good many people in Towanda who ardently wish they could find some way of getting fat and plump. While not ill, yet they are so thin and scrawny that their friends think they cannot be well. In nine cases out of ten this condition can be readily overcome by using the combination of flesh-forming foods known as Samose.

Before the discovery of Samose, people who were thin, weak and run down were advised to take some nauseous preparation of cod liver oil, but now with this flesh-forming food in palatable form nothing at all disagreeable is necessary to gain weight.

E. P. Kester has the agency for this preparation and sells it with the promise that if it does not do all that is claimed for it in making people gain in weight and in health, the money will be refunded.

Correction as to Arsenical Spray

An error occurred in the formula for the first spray for the Codling moth given in the article on "Reducing Percentage of Wormy Fruit," which apeared recently in State Zoologist Surface's Timely Topics of Plants and Pests. The quantity of arsenate of lead to be used was given as two ounces, whereas the correct quantity is two pounds. The correct formula for the first spray is: One and one-half pounds of bluestone and three pounds of lime in fifty gallons of water, to which add two pounds or arsenate of lead. For the second spray the same arsenical compound is recommended, except that the bluestone in this should be increased to two and one-half pounds. The time is almost here, in some sections of the State, for spraying with the above to counteract the operations of the Codling moth, Curculio and other chewing insects, and in fact, is near at hand in all districts. Spray when the blossoms have lost most of their petals, and repeat in ten days.

Both Legs Crushed Off.

Mrs. Edward Groome, wife of a Lackawanna employe, met with a horrible accident at Elmira Tuesday night in front of the Lackawanna station. She had been talking with her husband and it is said they had some angry words. Just as a train approached the woman jumped directly in front of it, whether by intent or accident is not known. The husband attempted to pull her from the track, but was too late and the woman had both legs crushed. It was necessary to amputate both limbs.

Home From Hospital.

Says the Monroeton Enterprise: "Robert Satterlee is home from Dr. Nutt's private sanitarium at Williamsport, where he recently underwent an operation, and is recovering rapidly. He expects to leave soon for his semi-annual trip through the state of North Dakota in the interest of the John G. Miller Clothing company of Chicago."

Sixty-Five Years Ago.

The Nicholson Examiner publishes a list of those who paid road tax in that locality in 1845—65 years ago. The tax rate for road and bridge purposes was one cent on the dollar, besides which there was a special tax of two mills levied. The names include nearly all the old stock, and it is doubtful if any of them are living today.

Special Train.

The train from Laquin to Towanda and return on this Tuesday evening will give the many who want to attend the North Wales Choir concert from Laquin, Braclay, Powell and Monroeton an opportunity to do so. It will leave Laquin at 7 o'colck; returning will leave Towanda after the concert closes, about 10:30 o'clock.

Trainman Injured.

Waldo Lyons, a trainman employed by the S. & N. Y. met with a painful accident Wednesday morning while working in the Towanda yards. He was setting the pin which holds the turntable in place, and accidently caught the third finger on his left hand between the guard rail and the rail on the turntable, mashing the finger. Dr. T. Ben Johnson Jr., dressed the injury.

Taken to Packer Hospital.

Mrs. E. H. Capwell of Terrytown, was taken to the Packer hospital at Sayre yesterday, to be treated for tumor. She was accompanied by Dr. Lantz of Wyalusing.

Scranton Hanging.

Shendorea Fenz was executed in the Lackawanna county jail yard at Scranton Thursday morning. Van-Hise, the New Jersey hangman, had charge of the execution. Fenz broke down and wept as he was lead to the place of execution.

TRUXTON KING

A Story of ....Graustark

By GEORGE BARR M'CUTCHEON

Copyright, 1909, by George Barr McCutcheon
Copyright, 1909, by Dodd, Mead & Company

guiltily. King managed to control himself, asking with bland interest:

"Indeed! Is it a good match, baron?"

The baron smiled. "I think so. He has been a trifle wild, but I believe he has settled down. Splendid family. He is desperately in love."

"I hadn't thought much about it. Is she in love with him?"

"She sees a great deal of him," was the diplomatic answer.

"Would you mind telling me just who she is, baron?"

Dangloss was truly startled.

"Do you mean, sir, that you don't know her?" he asked, almost harshly.

"I don't know her name."

"And you had the effrontery to— My excellent friend, you amaze me! I know that Americans are bold; but, by gad, sir, I've always looked upon them as gentlemen. You"—

"Hold on, Baron Dangloss!" interrupted Truxton, very red in the face. "You'd better hear my side of the story first. She went to school with my sister. She knows me, but refuses to tell me who she is."

"Well, my boy, if she elects to keep you in the dark concerning her name it is not for me to betray her. Ladies in her position, I dare say, enjoy these little mysteries."

"IT IS NOT FOR ME TO BETRAY HER."

It was dusk when they entered the northern gates. Above the castle King said goodby to Tullis and the countess, gravely saluted the sleepy prince and followed Mr. Hobbs off to the heart of the city. He was hot with resentment. Either she had forgotten to say goodby to him or had willfully decided to ignore him altogether. At any rate, she entered the gates to the castle grounds without so much as an indifferent glance in his direction.

Truxton knew in advance that he was to have a sleepless, unhappy night.

In his room at the hotel he found the second anonymous letter, unquestionably from the same source, but this time printed in crude, stilted letters. It had been stuck under the door.

"Leave the city at once. You are in great danger. Save yourself."

This time he did not laugh. That it was from Olga Platanova he had no doubt. But why she should interest herself so persistently in his welfare was quite beyond him. And what, after all, could she mean by "great danger—save yourself!"

He indulged in a long spell of thoughtfulness. "No, by George, I'll not turn tail at the first sign of danger. I'll stay here and assist Dangloss in unraveling this matter. And I'll go up to that witch's hole before I'm a day older to have it out with her. I'll find out where the smoke came from, and I'll know where that eye went to." He sighed without knowing it. "By Jove, I'd like to do something to show her I'm not the blooming duffer she thinks I am."

He could not find Baron Dangloss that night nor early the next day. Hobbs, after being stigmatized as the only British coward in the world, changed his mind and made ready to accompany King to the hovel in Ganlook gap.

By noon the streets in the vicinity of the plaza were filled with strange, rough looking men, undeniably laborers.

"Who are they?" demanded King.

"There's a strike on among the men building the railroad," said Hobbs.

"They'd better look out for these fellows," said King, very soberly. "I don't like the appearance of 'em. They look like cutthroats."

"Take my word for it, sir, they are. They're the riffraff of all Europe."

"I hope Baron Dangloss knows how to handle them?" in some anxiety.

In due time they rode into the somber solitudes of Ganlook gap and up to the witch's glen. Here Mr. Hobbs balked. He refused to adventure farther than the mouth of the stony ravine. Truxton approached the hovel alone, without the slightest trepidation. The goose herd grandson was driving a flock of geese across the green bowl below the cabin. The American called out to him, and a moment later the youth, considerably excited, drove his geese up to the door. While they were vainly haranguing each other the old woman appeared. Uttering shrill exclamations, she hurried down to confront King with blazing eyes. Her horrid grin of derision brought a flush to his cheek.

"I'll lay you a hundred gavvos that the kettle and smoke experiment is a fake of the worst sort," he announced.

"Have it your own way—have it your own way!" she cackled.

"Tell you what I'll do—if I can't expose that trick in ten minutes I'll make you a present of a hundred gavvos."

She took him up like a flash, a fact which startled and disconcerted him not a little. Her very eagerness augured ill for his proposition.

With a low, mocking bow the shriveled hag stood aside and motioned for him to precede her into the hovel.

"A hundred gavvos is a fortune not easily to be won," said the old dame. "How can I be sure that you will pay me if you lose?"

"It is in my pocket, madam. If I don't pay, you may instruct your excellent grandson to crack me over the head. He looks as though he'd do it for a good deal less money, I'll say that for him."

"He is honest—as honest as his grandmother," cried the old woman. She bestowed a toothless grin upon him. "Now, what is it you want to do?"

"I want to go through that kitchen, just to satisfy myself of one or two things." King was looking hard at the crack in the kitchen door. Suddenly he started as if shot.

The staring, burning eye was again looking straight at him from the jagged crack in the door!

"I'll get you this time!" he shouted, crossing the room in two eager leaps. The door in his violent clutch swung open with a bang.

The owner of that mocking, phantom eye was gone!

Like a frantic dog, Truxton dashed about the little kitchen, looking in every corner, every crack, for signs of the thing he chased. The old woman was standing in the middle of the outer room, grinning at him with genuine malevolence.

"Ha, ha!" she croaked. "You fool! You fool! Search! Smell him out! All the good it will do you! Ha, ha!"

"By gad, I will get at the bottom of this!" shouted Truxton, stubborn rage possessing him. "There's some one here, and I know it. I'm not such a fool as to believe— Say! What's that? The ceiling! By the eternal, that scraping noise explains it! There's where the secret trapdoor is—in the ceiling! Within arm's reach, at that! Watch me, old woman!"

The hag was standing in the kitchen door now, still grinning evilly. She watched the eager young man pound upon the low ceiling with a three legged stool that he had seized from the floor.

He was pounding vigorously on the roughly boarded ceiling when the sharp voice of the old woman, raised in command, caused him to lower the stool and turn upon her with gleaming, triumphant eyes. The look he saw in her face was sufficient to check his enterprise for the moment. He dropped the stool and started toward her, his arms extended to catch her swaying form. The look of the dying was in her eyes. She seemed to be crumpling before him.

He reached her in time, his strong arms grasping the frail, bent figure as it sank to the floor. As he lifted her bodily from her feet, intent upon carrying her to the open air, her bony fingers sank into his arm with the grip of death, and—could he believe his ears!—a low, mocking laugh came from her lips.

Down where the pebbly house yard merged into the mossy banks Mr. Hobbs sat tight, still staring with gloomy eyes at the dark little hut up the glen. A quarter of an hour had passed since King disappeared through the doorway. Mr. Hobbs was getting nervous.

The shiftless, lanky goose herd came forth in time and lazily drove his scattered flock off into the lower glen.

Presently Hobbs caught sight of a thin stream of smoke, rather black than blue, arising from the little chimney at the rear of the cabin. His eyes

flew very wide open; his heart experienced a sudden throbless moment; his mind leaped backward to the unexplained smoke mystery of the day before. It was on the end of his tongue to cry out to his unseen patron, to urge him to leave the witch to her deviltry and come along home, when the old woman herself appeared in the doorway—alone.

She sat down upon the doorstep, puffing away at a long pipe, her hooded face almost invisible from the distance which he resolutely held. She was no more than a black, inanimate heap of rags piled against the door jamb.

Hobbs let out a shout. The old woman arose and hobbled toward him, leaning upon a great cane.

"Whe-where's Mr. King?" called out Hobbs.

Her arm was raised, a bony finger pointing to the treetops above her hovel.

"He's gone. Didn't you see him? He went off among the treetops. You won't see him again." She waited a moment and then went on in most ingratiating tones: "Would you care to come into my house? I can show you the road he took. You"—

(To Be Continued)

HUSBAND AND WIFE MET AT HOSPITAL ENTRANCE.

Mrs. A. O. Ludington Was Whisked From Troy to Sayre in Auto.

As A. O. Ludington was being carried into the Robert Packer hospital late Wednesday afternoon, after having been severely injured at Towanda, his wife alighted in front of the institution from an automobile that had made a quick trip from Troy to Sayre in order that she might be at the side of her injured husband.

As soon as Mr. Ludington was injured a telephone message was sent to his wife at Troy and she was taken to Sayre in an auto that made the trip in spite of rough country roads, in an hour and five minutes. There was less than a minute's difference in the time between when she and her husband entered the hospital. Mr. Ludington was accompanied from Towanda by Albert McCraney, County Detective McCracken, Harry Arnold and A. Carl Fanning.

Mr. Ludington is suffering much pain but his chances for complete recovery are good.

Hoboes Move On.

Sayre is now rid of hoboes. The first of this week the town was lined with them, but Lehigh Patrolman Wood and Walters have moved them on. A raid was made on the hobo camp near the Ovenshire orchard Monday by these two officers and a gang of about a dozen were given two hours to get out of town. About two hours later the officers returned and found five still there. These five were taken before Justice Nelson, who gave them ten minutes to get out of town. They then disappeared, owing no doubt to the pleasant weather they didn't care to be confined in the county jail and therefore had rather beat it.——Athens News.

Packer Hospital Notes.

There are now fifty-five patients in the Robert Packer hospital breaking all past records. In fact the number at present in the institution surpasses past records by a large margin for never before was there half a hundred patients inthe wards. The following patients submitted to operations yesterday morning: Edward Kunes, Dushore, appendicitis; Arthur Robinson, Athens, gall stones; Mrs. Wheat Shoemaker, Milltown, appendicitis.

Successful Sales.

Sterling Dixon of Wysox township, on Tuesday April 12, disposed of all his personal property, stock and farming utensils at public sale. K. D. Westbrook conducted the sale. Mr. Dixon will make his future home with his son-in-law, Mr. Hankinson at Wysox. Charles Lockwood disposed of his entire stock of groceries, etc., in the Bailey block on Friday April 15th, getting goo prices. K. D. Westbrook cried the sale.

Accident at Nichols.

Henry Horton, dealer in wagons and machinery at Nichols, was seriously hurt Friday morning by having a wagon thrown on him. He had accompanied the drayman to the depot to load a new platform wagon all crated, and when loaded stood on the dray by the side of the crate. As they reached his store the wagon tipped over upon him, injuring him internally.

Here's a Good Proposition.

Editor Daily Review:

Dear Sir:—Would you please extend that trolley from North Towanda to Powell on through to Weston Station, so the Northrups can make use of it for their annual reunion this Summer. There are over 19,000 Northrups according to the census just started, and every one of them, will buy not less than a dollar's worth of tickets if the trolley road is extended to the place of the reunion. Respectfully, Port Northrup, Towanda, Pa.

Home on a Furlough.

Charles Stevens, a member of Troop A, State Constabulary, with barracks at Greensburg, is visiting his mother in Towanda, while enjoying a six day furlough. Mr. Stevens enlisted as a trooper, passed the examination, and has made good in spite of the fact that he had no military experience. He was at Philadelphia on patrol duty during the street car strike, and has been in the saddle almost constantly since becoming a trooper.

Badly Poisoned.

While repairing the iron fence in front of O. D. Kinney's residence on South Main street Saturday, Frank Little cut off a small vine and as a result was poisoned, his eyes and hands being badly swollen today. It is not thought that the vine was poison ivy but some species that is poisonous only in the Spring when the sap begins to flow.—Athens News.

Advertising Results.

A middle aged lady advertised for a place to work, using the classified columns of The Review to make her wants known, and received over 100 replies, including one offer of marriage. The moral is so plain—make your wants known through the columns of The Review. Ten thousand readers every day.

Big Crowd at Expo.

The Franklin Expo which was continued last night attracted another large crowd. A large number of the articles which were left from last week were disposed of.

Meat Market Changes Hands.

Benjamin F. Bruce has sold the meat market in the Arcade block to A. J. Bailey, who will conduct it as a branch of his Bridge street market. Joseph Foyle will be in charge of the Arcade market.

Divorce Decreed.

A divorce has been decreed in the case of George W. Bennett vs. Hester A. Bennett, both of Sayre, on the grounds of cruelty.

Divorce Decreed.

A divorce has been decreed in the case of Blanche L. Raupers vs. Charles L. Raupers, both of Sayre, on the grounds of desertion.

SPEEDY WORK IN WOLTER TRIAL

May Start Taking Testimony at Today's Session.

FOUR WOMEN IN COURTROOM.

Escape Vigilance of Police and Get Into Seats, Attracting Considerable Attention—Court May Allow Defense Half a Day to Prepare Taking of Testimony.

New York, April 20.—Record breaking work was done in filling the jury box for the trial of Albert Wolter, who is charged with the murder of Ruth Wheeler. Ten jurors have already been selected. It was a foregone conclusion at the very opening of the session that the actual taking of testimony would be under way early today unless the court permitted a continuance in order for the defense to have half a day in which to prepare for the taking of testimony.

Albert Wolter came into part 5, general sessions, with every prospect for being the means whereby the speed record for murder prosecutions in New York county would be broken. He afforded a curious study as he was led into the courtroom handcuffed to an officer. Few prisoners have ever come before the bar with such studied attention to personal appearance as does this youngster, scarcely past eighteen.

It was evident that he had passed a bad night. His face was pale, and he had lost that smile that marked his conduct during the first day of his trial. A black suit, carefully pressed; a blue tie and the handkerchief which he flew to the breeze like the pennant of a winning yacht, all indicated a period of careful sartorial preparation for the event.

His hair had that odoriferous attribute that seemed to indicate a half hour spent in a Bowery barber shop.

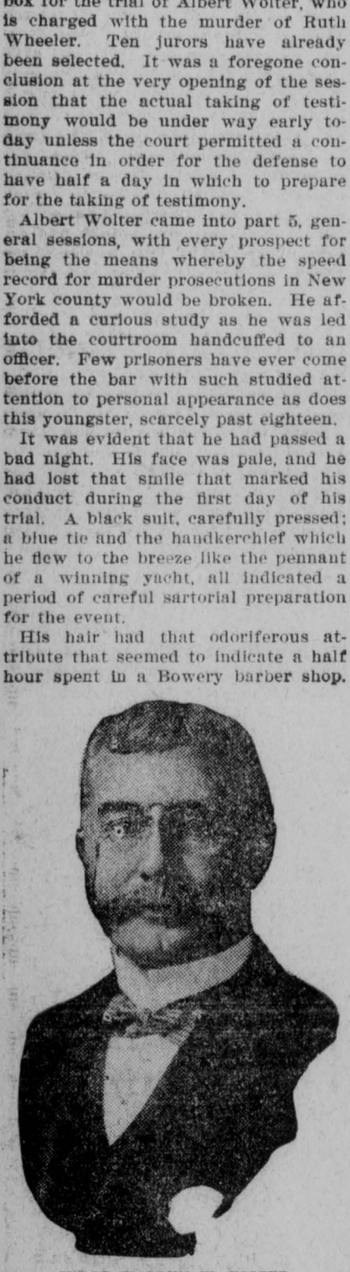

JUDGE WARREH W. FOSTER.

Had he labored for the purpose of securing the makeup of a dance hall favorite the young man could not have improved upon his effort. As he came into the room he nodded to one or two spectators whom he seemed to know and then took his place by his counsel, Wallace D. Scott.

Women Attract Attention.

Four young women who managed to elude the vigilance of the policemen on guard got rear seats and attracted considerable attention. They wore large and gaudy hats bedecked with fruits and flowers and topped with the quantity of feathers that might be used for a field marshal of a South American revolution.

Judge Foster began at once the cold, fast work of filling the jury box. He made it apparent that the thing uppermost in the mind of the court was the crime and not the individual before him.

There was every prospect that the jury box would be filled before the day's work was done even at the moment of opening the examination of talesmen was begun. One juror was selected after a few attempts, during which the men who failed to pass presented reasons that could not possibly be questioned. In all cases where a citizen indicated that he thought he could render a fair verdict regardless of his literary ventures in the realm of newspapers which had reported the case the court declined to permit an excuse.

Then there was the added feature that the defense had already exhausted twenty-four of its thirty challenges, so that Wolter went into the actual work of the day with only six remaining peremptory challenges that might be used. This more than anything else gave promise of fast work during the day.

OFF FOR BICYCLE TOUR.

Assistant Secretary of State Adee to Wheel Through Europe.

Washington, April 20. — Alvey A. Adee, second assistant secretary of the state, will leave Washington today on his annual bicycle trip abroad. He will sail from New York on Thursday on the Lorraine of the French line. He will be joined on his arrival in Europe by Alexander M. Thackara, consul general at Berlin, and Mrs. Thackara.

They will spend about six weeks touring southern France. Mr. Adee expects to return to Washington about the middle of June.

DEEDS RECORDED.

With Location of Lands, Names of Parties and Consideration.

Windham Twp., March 28, 1910. Prudence Morey to Priscilla Perry 135 acres 68 rods, $700.

Burlington Twp., March 26, 1910 Hiram G. Ward to Delos Rockwell; 156 acres, 107 perches, $3,500.

Ulster Twp., March 31, 1910. R. N. Merrill and wife to Mrs. Louise Decker; lots $1.

Ulster Twp., March 31, 1910. Almon Record to Mrs. Louise Decker; 60 acres, $1.

Warren Twp., Feb. 23, 1910. Bradley R. Kinney and wife to The Odd Fellows Hall Association of Warren Center; lot, $1,500.

Smithfield Twp., March 25, 1910. Selden Tracy and others to Horace McClelland; lot, $30.

Towanda Boro., April 1, 1910. Mary Ellen and Daniel J. Kirwin to Henry W. Swingle; lot, $1.

Wyalusing Twp., March 31, 1910. Frank E. Eastabrook and wife to Fred S. Reed; 100 acres, $1,200.

Towanda Twp., March 31, 1910. D. L. Carter and wife to Farm Lands Development Company; lots, $10,000.

Canton Twp., Sept. 21, 1907. R. F. Little and others to Fred J. Palmer; lot, $40.

Canton Twp., April 1, 1910. Fred J. Palmer and wife to Thomas M. Brann; lot, $50.

Wysox Twp., April 1, 1910, Mary M., and Robert H. Lanning to Daniel L. Carter; lots, $9,800.

Pike Twp., March 31, 1910. Frank E. Eastabrook and wife to Charles A. Cobb; 133 acres, 54 perches, $3,900.

Ulster Twp., March 4, 1910. Frank M. McQueen to Louis K. Smith; lot, $1,100.

Pike Twp., March 10, 1910. Estate of Elmer J. Atwood to V. J. Atwood; lots, $4,499.

Pike Twp., March 19, 1910. Walter E. Atwood and others to V. J. Atwood; 312 acres, $1.

Pike Twp., March 18, 1910. H. L. Agnew and wife to T. J. Burlington; 65 acres, $1.

Pike Twp., March 18, 1910. H. L. Agnew and wife to David Powell; 120 acres, $1.

Rome Twp., April 2, 1910. Julius Eugene Towner to W. V. Rowe, 7 acres, 91 rods, $1.

Terry Twp., March 4, 1910. James H. Vincent and wife to Mrs. Anna Moon; 2½ acres, $85.

Terry Twp., April 1, 1910. Anna and L. S. Moon to Charles W. Hansell; 2½ acres, $1.

Towanda Boro., April 2, 1910. Geo. S. Russell and wife to William M. Matchett; lot, $1.

Sheshequin Twp., April 4, 1910. Milton C. Swain to Ed. Vought; 14 acres $300.

Wyalusing Boro., March 9, 1910. Lottie E. and Cornelius Vannest to Ella D. Horton; lot, $1,200.

Wilmot Twp., March 9, 1910. Maynard L. Stalford and others to J. Victor Ortlieb; 68 acres, $1,000.

"TREATED" TIES FOR THE LEHIGH VALLEY.

Company Will Have an Annual Supply of 400,000 Fortified by Creosote

The Lehigh Valley Railroad Company has arranged to take 400,000 "treated" crossties from a new creosoting plant in New Jersey. The treatment that the wood receives there, it is calculated, will double its "life." If it is found desirable, the company may take the creosoted timber in other forms than ties.

In common with other railroads, the Lehigh Valley has been confronted in the last few years with the serious problem brought about by the exhaustion of the country's timber supply. The cost of timber has been increasing year by year, and railroad officials everywhere have been anxious to find the best method for lengthening the life of the ties.

The treatment to be employed at the new plant in New Jersey is known as the "Lowry Process." The creosote oil is injected into the wood, but the cells are only partly filled with the preservative. This partial saturation is the distinguishing feature of the "Lowry Process," as compared with other processes in which creosote is used.

Another Lehigh Wage Increase.

Following a four days' conference at South Bethlehem between a committee representing the Brotherhood of Railway Trainmen on all the divisions of the Lehigh Valley railroad system and general manager J. F. Maguire, latter has announced that the trainmen and baggagement would be given an increase in wages dating from April 1 and their working hours reduced from twelve to ten hours. Trainmen on miscellaneous runs will be raised from $2.10 to $2.25 and baggagemen from $2.20 to $2.30. Through passenger trainmen will be raised from $4.25 to $4.75 per trip and baggagemen from $4.50 to $5 a trip. Local freight and pickup men and yard service men will also get a corresponding raise.

Halley's Comet Made Him Insane.

In terror because he feared that the end of the world had come, or was about to come, because of the influence of Halley's comet. David Richards, aged 28 years, who resides near the Storrs mine, in North Scranton, ran wildly down Sixteenth street, in West Scranton, Friday night, stumbling in his haste, and fracturing his skull. Richards is in a serious condition at the West Side hospital. Richards called at the home of his sister, Mrs. Handel Jones, at 9 o'clock Friday night in a highly excited condition. He stated that the end of the world was coming, that he had talked with the spirit of his father, William Charles Richards, who died several years ago, and that his father had told him that the end of the world was at hand, because of the comet, and that he would meet him in heaven in the morning.

Ill From Drinking Ice Water.

Lehigh Fireman Eddie Brown became ill by drinking ice water Friday while on duty and it became necessary for him to leave his engine at Sugar Run. The extra milktrain was stopped at that place and Brown was taken to the Packer hospital at Sayre where he recuperated from the attack, and was able to walk home.

Sanitary Stablings, Cow Comfort Clean Cows

Note weights for raising mangers. A line of 15 to 30 mangers can be instantly raised over cows' heads for cleaning and watering. Concrete floor trough forms bottom of mangers.

These things with safe fastening, and perfect convenience in feeding, watering, cleaning and milking, make our

Sanitary Stalls and Rotary Adjustable Stanchions

the most up-to-date and practical cow stablings in the world.

The Adjustable Stanchions are of an entirely new type and have no equal. The only stanchions which enable you to **line cows up on the gutter** perfectly. They adjust six inches either forward or back for cows of different lengths. They are steel, wood-lined, chain hanging and allow the most perfect freedom of movement of cows, standing or lying down. The **Mangers** (furnished any length) are strong sheet steel, reinforced by angle iron and provide for easy cleaning and indoor watering. Trough in cement floor forms bottom. Counter weights raise mangers over cows' heads for cleaning, trough and turning in water—the ideal arrangement for cleanliness and convenience. **Stall Partitions** are 1¼-inch steel pipes. No overhead bracing. Room for all attentions, cows turn easily, easily kept clean. The whole is the **most open, neatest, cleanest, most convenient and substantial** cow stabling arrangement ever perfected, bar none. Write for free book of particulars. It will open your eyes on ideal cow stabling. We make five styles of stanchions, steel and wood stalls, and full line of dairy supplies. Address

The Kent Manufacturing Co., Kent St., Fort Atkinson, Wis.

ANYONE REMODELING OR PUTTING IN NEW STABLES SHOULD VISIT OUR STABLES AND SEE 50 OF THE STANCHIONS AND MANGERS IN PRACTICAL OPERATION. THEY ARE THE BEST GOING.

GUY W. WELLS, Agent. Laceyville, Pa.

For Bradford, Wyoming and Susquehanna Counties.

WHEN THE PINK IS ON THE PETTAL, DON'T.

Not the Topic of Popular Song, But Surface's Advice to Farmers.

State Economic Zoologist H. A. Surface of Harrisburg, has issued a warning to the fruit growers of this section of the state that fruit trees in bloom must not be sprayed for any cause whatever. "Trees may be sprayed for San Jose scale," declares the head of the department, "at any time until the buds show the pink color of the petals. At the first showing of pink, stop.

"The spray must not be applied under any circumstances, even in small quantities, after the blossoms have opened in the least degree; if spray is applied under such circumstances the spray will be admitted to the delicate fruiting organs within the flowers and these flowers will be destroyed. With the blossoms destroyed, no fruit, of course, can be produced.

"Trees in bloom should not be sprayed for any cause whatever. Even the arsenites for chewing insects must not be applied to blossoming plants. At such a stage the poison would not reach the worst of the chewing pests. Besides the poison would be fatal to the bees which are so helpful in carrying the pollen in their trips from flower to flower. The arsenical sprays should be applied immediately after the petals or showy parts of the blossoms have fallen."

State demonstrators, under the supervision of Prof. Surface, have completed the series of demonstrations in the public meeting model orchards in this section of the state, including Towanda, Sheshequin, Athens and Troy. The department will soon announce dates for additional demonstrations, which will be held at the same places and against the codling moth and curculio larvae.

These demonstrations depend entirely upon the dropping of the blossom petals and the list cannot be announced until the eleventh hour. Superintendents of the demonstration orchards have been instructed by Prof. Surface to keep strict watch upon the conditions in their district and as soon as they can tell the dates when the demonstrations will have to be held, they will notify the division of economic zoology.

SUPREME COURT AFFIRMS JUDGE FANNING AGAIN.

Upholds His Decisions in Two Cases Carried Up From Here.

The Supreme Court in session at Philadelphia this week, twice affirmed Judge Fanning of the Bradford county courts. Out of the last 22 cases appealed to the higher courts from decisions made by Judge Fanning, 21 of them have been affirmed.

The last two cases affirmed by the Supreme court, were the Giovanelli vs. the Erie Railroad company; and Hoxie vs. Chamberlain. Giovanelli was injured on the Erie railroad, and suit was brought in the Bradford county courts for damages. The jury awarded the plaintiff a verdict for $2,000, whereupon the attorneys for the Erie asked that this verdict be set aside, and also for judgment non obstante veredicto. Judge Fanning refused both these motions, and the Erie company through its attorneys appealed the case to the Supreme Court, which tribunal in an opinion written by Justice Curriam sustained the decision of Judge Fanning, and Giovanelli will receive the amount of the award of the jury. William Maxwell and David E. Kaufman were the attorneys for Giovanelli, while Rodney A. Mercur assisted by Halsey Sayles of Elmira, represented the Erie.

The Hoxie vs. Chamberlain case arose over the interpretation of the will of the late O. J. Chubbuck of Towanda, involving the title to real estate. In the affirming of Judge Fanning in this case, a fine legal point was decided once and for all time. William Little and I. McPherson were the attorneys for the plaintiff, while Lilley & Wilson represented the defendant.

Old Tickets Redeemed.

One of the business men of Sayre received a check for thirty cents from the Lehigh Balley R. R. Co., Saturday morning. The 30 cents was the redemption value of a ticket left at the ticket office at this place April 13. It was half a round trip ticket purchased at Athens ten years ago, the one half having been used at that time and the other was put into an old bill book which the gentlemen carried in his pocket. A short time after that a new bill book was purchased and the old one laid away and recently while looking up some old accounts he came across the old bill book which contained the ticket.—Athens News.

Chance For Runners.

"Uncle Davy Horton of Hornbrook, hereby challenges any man in Bradford county 80 years of age or older to run a foot race of ten rods for $25 or $50 per side. All acceptances should be sent to The Review, or "Uncle Hod" Horton, manager and trainer of "Uncle Davy."

Constable's Association Meeting.

The Constables Association of Bradford county held a meeting in Towanda Monday afternoon at 1 o'clock, and decided to make a thorough investigation as to the workings of the new fee bill. Lilley & Wilson have been retained to look up the legal points in this matter. Resolutions of respect upon the death of Guy Carleton Hollon, late president of the association, were adopted. The resolution committee was composed of Constable McCracken of Towanda, Constable Wilson of Sayre, and Constable McGovern of Athens.

N. P. L. Members Notice.

Hereafter all assessments are to be paid at my place of business at the Granite Work's on Main street where you will find me at any time of the month. H. C. Creveling, secretary

COURT PROCLAMATION.

MAY TERM, 1910.

Whereas, Hon. A. C. Fanning, President Judge of the Forty-second Judicial District, has issued his precept bearing date of March 14, 1910, to me directed for holding a court of Oyer and Terminer, Quarter Sessions, of the Peace, Common Pleas and Orphans' Court at the Court House in Towanda, Pa., commencing

Monday, May 2, 1910,

and continuing three weeks.

Notice is hereby given to all persons interested that they be then and there in their proper person at 10 o'clock in the forenoon of said day, with records, inquisitions and other remembrances, to do those things which to their office appertain to be done. Jurors are requested to be punctual in their attendance agreeably to their notice.

The Grand Jury will meet Monday, April 18, 1910, at 1:30 o'clock p. m.

Dated at Towanda, the 4th day of March, in the year of our Lord, one thousand nine hundred and ten and of the independence of the United States the one hundred twenty-ninth.

JOHN H. DEAN, Sheriff.

SHERIFF'S SALES.

By virtue of Sundry writs issued out of the court of Common Pleas of Bradford County, and to me directed I will expose to public sale at the Court House in Towanda Borough on

Friday, May 6, 1910,

at 1 o'clock p. m., the following described property to wit:

1. All that certain lot, piece or parcel of land situated in Athens Borough, County of Bradford and State of Pennsylvania bounded and described as follows to wit:—Being lot No. 24 on the Cowell, Haverly and Lamkin subdivision of the M. J. and Fanny Long Plot as surveyed by N. F. Walker; being 50 feet in width and 140 feet deep; bounded on the north by lot No. 59; on the east by lot No. 23; on the south by Spruce street; and on the west by lot No. 26, as marked on map of survey, which said map is recorded in Bradford County book of Maps No. 1 (one) at page 1. With one two story framed dwelling house, barn, outbuildings and fruit trees thereon. Said lot all improved. Seized and taken into execution at the suit of Mary McKinney, now Mary M. Campbell vs. James D. Bostwick, Adelia Bostwick.

No. 2. ALSO all that lot, piece or parcel of land situate in Athens Borough County of Bradford and State of Pennsylvania bounded and described as follows to-wit:—Lot number twenty-three (23) according to a plot or survey made for Cowell, Haverly and Lamkin by N. F. Walker, Civil Engineer of Athens, Pa., and which map is recorded in the office for Recording Deeds in and for the County of Bradford and State of Pennsylvania, in Book of Maps vol. 1 at page 49, reference to said map will show the exact locations of the respective lot above named. With a two story framed dwelling house, out buildings and fruit trees thereon. Seized and taken into execution at the suit of The Star Building and Loan Association of Sayre vs. James D. Bostwick, Adelia Bostwick.

No. 3. ALSO all that lot, piece or parcel of land situate in Smithfield Township, County of Bradford and State of Pennsylvania bounded and described as follows to-wit:—On the North by highway leading to Smithfield. On the East by highway leading to the Old turnpike by way of L. D. Ormsby's, on the South and West by land of Adam Shill, containing three acres more or less. All improved with frame dwelling house, barn, out buildings and fruit trees thereon. And being all the land described in a deed from Mary A. Phelps to Mrs. Ada E. Campbell, by deed dated Feb. 17th, 1906, and recorded in deed book No. 269 at page 486. Seized and taken into execution at the suit of E. G. Kingsley's use vs. Ada E. Campbell, S. H. Campbell, Security.

No. 4. ALSO all that lot, piece or parcel of land situate in Monroe Township, County of Bradford and state of Pennsylvania, bounded as follows to-wit:— Beginning at the corner of the estate of Louisa Hollon, deceased, and running thence south along lines of said estate one hundred and sixty (160) feet more or less to lands belonging to the Presbyterian Church; thence east forty-five (45) feet more or less to lands now owned by Mrs. Emory Powers; thence north one hundred and sixty (160) feet more or less along said Powers line to the public road leading from Monroeton to Canton, and thence along said road forty-five (45) feet more or less to the place of beginning, containing one quarter of an acre of land more or less, being the same land conveyed by Frank O. Lantz et-ux to Frank F. Weaver by deed dated February 15th 1906 and recorded in the Recorders office in Deed Book No. 269 page 150. All improved, with one frame dwelling house and meat market combined, 1 frame barn, Ice house, other outbuildings and fruit trees thereon. Seized and taken into execution at the suit of F. McGinnis use vs. Frank F. Weaver.

No. 5. ALSO all that lot, piece or parcel of land situate in Sayre Borough County of Bradford and State of Pennsylvania bounded and described as follows to-wit:—Beginning at a point in the West line of Spring Street at the Northeast corner of lot number four (4) of the Adamy plot as made by N. F. Walker, Thence Westerly along the North line of said lot one hundred forty (140) feet to a corner at the Northwest corner of said lot four; thence Northerly by a course parallel with said Street forty-two (42) feet to a corner; thence Easterly by a course parallel with the said North line of lot number four (4) one hundred forty (140) feet to a corner in the said West line of Spring street; thence Southerly along the said West line of Spring street forty-two (42) feet to the place of beginning. Being the same premises conveyed to the Mortgagors herein by E. D. Adamy. With a 2 story framed dwelling house, outbuildings and fruit trees thereon. Seized and taken into execution at the suit of Isabel Wilkinson vs. A. E. Yaple, Mabel Yaple.

No. 6. ALSO all that lot, piece or parcel of land situate in Athens township, County of Bradford and State of Pennsylvania bounded and described as follows, to wit:—Beginning at the northwest corner of A. H. Woodworth's estate in the middle of the road leading from Sayre Borough to Ellistown, known as the Owego road, and running thence along the said road south 45 degrees west 254 feet to the line of lot conveyed to F. J. Tillman by C. J Cary et-ux., west along the line of said F. J. Tillman lot 123 7-10 feet to a stake; thence north 51 degrees 30 minutes east 212 7-10 feet to J. A. Woodworth's line; thence east 45 degrees south about 99 feet to place of beginning, the same being a part of land conveyed by deed to C. J. Cary by William Cornell by deed dated December 7th, 1898, and recorded the 6th day of February, 1899, in deed book 224 page 537. And part of land conveyed by Emma Newland to C. J. Cary by deed dated November 12th, 1900, and recorded the 19th day of August, 1900, in deed book vol. 230 page 363. All improved with one frame dwelling house, other out buildings and fruit trees thereon. Seized and taken into execution at the suit of Simon Glazer, now to the use of A. D. Stevens, vs. Zeb Palmer.

No. 7. ALSO all that lot, piece or parcel of land situate in Sayre Borough, County of Bradford and State of Pennsylvania, bounded and described as follows, to-wit:—Beginning at a point in the East line of Hoover Street South 222.5 feet from an iron pin in its intersection with the Southerly line of lands of the D., L. & W. R. R. Co.; thence North 64 degrees 5 minutes East at right angles to said street 132.16 feet to a corner on said company's line; thence South 56 degrees 37 minutes East along said company's line 25.9 feet to a corner; thence South 5 degrees 36 minutes East 19.5 feet to a corner; thence South 64 degrees 5 minutes West at right angles to said street 138.35 feet to the East line of said street; thence North 25 degrees 55 minutes West along the East line of said Hoover street 40 feet to the place of beginning. Being lot number thirty-nine (39) on the Adamy Plot as surveyed and plotted by N. F. Walker in 1903 and 1904. With a two story framed house, out buildings and fruit trees thereon. Seized and taken into execution at the suit of Ada C. Lamkin vs. E. D. Adamy.

JOHN H. DEAN, Sheriff
Sheriff's Office, Towanda Pa. April 14, 1910

SHERIFF'S SALES.

By virtue of Sundry writes issued out of the court of Common Pleas of Bradford County, and to me directed, I will expose to public sale at the Court House in Towanda Borough, on

Friday, April 29, 1910,

at 1 o'clock p. m., the following described property to wit:

No. 1. All that lot, piece or parcel of land situate in Tuscarora Township, County of Bradford and state of Pennsylvania, bounded as follows to-wit: On the north by lands of D. H. Rugg, on the east by the public highway, on the south by lands of D. H. Rugg, and on the west by lands of D. H. Rugg, containing one half acre of land more or less, all improved, with one two story frame dwelling house, one frame barn, other out buildings and fruit trees thereon. Seized and taken into execution at the suit of P. H. Brink vs. Alice McCloe.

No. 2. ALSO all that certain lot, piece or parcel of land situate in Warren Township, County of Bradford and State of Pennsylvania, bounded as follows to-wit: On the North by lands of Mary Willson; on the East by lands of B. N. Allen on the South by the highway leading from the main Wappasening Creek to a branch of the same; and on the West by lands of G. E. Chaffee and of Frank Rogers. Containing sixty-six (66) acres and forty (40) perches of land, be the same more or less. Being all the lots of land more fully and completely described and included in deed of William H. Willson et ux to Carlotta J. Rogers, March 3rd 1905 by deed recorded in Bradford County March 15, 1905 Deed Book 263 at page 5 etc. All improved with a framed barn with basement thereon. Seized and taken into execution at the suit of Anna B. Keir vs. Carlotta J. Rogers, Carmi H. Rogers.

No. 3. ALSO all that lot, piece or parcel of land situate in South Creek Township, County of Bradford and State of Pennsylvania, bounded as follows to-wit: Bounded on the north by lands of James R. Lewis, on the east by lands formerly of W. H. Snedeker Sr., and Dr. Nathaniel Smith deceased, on the south by lands of said Dr. Nathaniel Smith deceased, and lands of Allen West, and on the west by lands of the Dayton Shepard estate and lands of William Ingersoll, containing one hundred and twenty one and 6-10 acres be the same more or less, and being the home farm of Andrew Wortendyke, about 102 acres improved, with one framed house, one frame barn with basement, one other frame barn, Granary, other out buildings and fruit trees thereon.

No. 4. ALSO one other lot, piece, or parcel of land situate in South Creek Township, County and state aforesaid, bounded and described as follows to-wit: Beginning at the southwest corner of Lot No. 192 of the allotment of the Bingham lands in South Creek Township, Bradford County, Pennsylvania, conveyed to Nicholas Ingersoll; thence along the south line of said lot, south 89 and one fourth degrees east, one hundred and fifty three perches and eight tenths of a perch; thence along the west line of lot No. 185 conveyed to Andrew and Nery Wortendyke, south one fourth of a degree west, one hundred and twelve perches and eight tenths of a perch; thence along the north line of lot No. 211, north eighty nine degrees west, one hundred and fifty four perches and eight tenths of a perch; thence along the east line of east part of lot No. 210, north three fourths of a degree east, one hundred and twelve perches and one tenth of a perch to the place of beginning, containing one hundred and two and three tenths acres with the usual allowance of six per cent for roads etc, be the same more or less, it being Lot No. 191 of the allotment of the Bingham lands in South Creek Township, Bradford County, Pennsylvania, and part of warrant No. 1380 about 83 acres improved, with one framed house, one frame barn with basement and Silo attached, one other frame barn, one horse barn, other out building and fruit trees thereon. Seized and taken into execution at the suit of Snedeker & Mitchell to use of Grace Conklin vs. John B. Wilson.

No. 5. ALSO all that lot, piece or parcel of land situate in Towanda Borough, County of Bradford and State of Pennsylvania bounded and described as follows to-wit: On the North by lands of Wm. Dietrick (or Mrs. Wm. Dietrick) on the East by a lot this day conveyed to Mrs. Lucy Williams on the South by the center of an alley party upon this lot and party on lot sold to Robert Sherman, now in possession of Benjamin Kuykendall and on the West by lands of said Wm. Dietrick (or Mrs. Wm. Dietrick) being the rear portion of a lot purchased by this grantor of Elizabeth R. Pettis by deed dated March 2nd 1872 and recorded in the Recorders Office of Bradford County in deed book No. 111 Page 343 &c. the lot hereby conveyed being about sixty two feet on said alley and about sixty feet deep. All improved, no buildings. Seized and taken into execution at the suit of J. H. Orcutt vs. Frank P. Orcutt.

No. 6. ALSO all that certain lot, piece or parcel of land lying and being in the Boro of Athens, County of Bradford, and State of Pennsylvania, bounded and described as follows, viz:: BEGINNING at the intersection of the center line of Frederick Street with the center line of Fourth Street; thence along the center line of Fourth Street and the proposed extension of the same, S. 8 degree, 10 minutes W., seventeen hundred and seventeen (1717) feet to a point where the center line of said Fourth Street intersects the center line of Pennsylvania Avenue; thence along the center line of Pennsylvania Avenue, S. 1 degree, 10 minutes W, two hundred nine and seven tenths (209.7) feet to an iron pin for a corner in the South line of lands herein conveyed; thence along said South line N. 86 degree, 13 minutes, W. seventy-three and one tenth (73.1) feet to the Southwest corner of the M. P. Murray Plot as recorded in Bradford County Book of Maps; thence along the West line of said Murray Plot N. 27 degree, 55 minutes, W. nineteen hundred and four tenths (1900.4) feet to a corner in the South line of lands of George E. Herrick; thence along the South line of said Herrick's land and land of the Tioga Point Cemetery, S. 82 degree, 5 minutes, E. three hundred and fifty-five (355) feet to a corner of said cemetery lands; thence along the line of said Cemetery lands, N. 7 degree, 1 minute, E. about two hundred and twenty-five (225) feet to the corner line of Frederick Street; thence along the center line of Frederick Street about three hundred and fifty (350) feet to the place of beginning. CONTAINING about seventeen 17) acres of land, be the same more or less; and being all the land shown on the said M. P. Murray Plot lying West of the center line of Fourth Street and the extension of the same South of Cooper Street to its intersection with an extension Northerly of the center line of Pennsylvania Avenue and from said intersection following the center line of said Pennsylvania Avenue to the South line of said Murray Plot; being the same land conveyed to the said party of the first part, mortgagor, by the said mortgagee, by deed bearing even date herewith.

EXCEPTING and reserving from the above described lands Lot No. 613 on said Murray Plot, heretofore sold to O. L. Haverly; and lot heretofore sold to The Tioga Silk Company; both of said lots appearing on the plot recorded with deed from M. P. Murray to mortgagee, recorded in Bradford County Deed Book No. 243, page 75.

No. 7. ALSO, all that certain lot, piece or parcel of land lying and being in the Township of Athens, County and State aforesaid, bounded and described as follows, viz: Beginning on the North line of Athens Boro at the Southwest corner of the Murray Plot, so-called; running thence Northerly along the West line of said Murray Plot twenty (20) rods to a stake; thence Westerly on a line parallel with said North line of Athens oBro eight (8) rods to a stake, thence Southerly on a line parallel with the said West line of the Murray Plot twenty (20) rods to the North line of Athens Boro; thence Easterly along the North line of Athens Boro eight (8) rods to the place of beginning, CONTAINING about one (1) acre of land more or less, and conveyed by mortgagee to mortgagor by deed bearing even date therewith. Seized and taken into execution at the suit of The Athens Realty and Investiment Company vs. The Sayre and Athens Real Estate Company.

No. 8. ALSO all that certain lot, piece or parcel of land lying and being in the Borough of Athens, County of Bradford and State of Pennsylvania, and bounded and described as follows, viz: Beginning at a stake in the north line of Pine Street at the southwest corner of Lot No. 390; thence by the north line of Pine Street, S. 81 degree, 50 minutes, W. fifty (50) feet to the southeast corner of Lot No. 449; thence by the east line of same N. 8 degree 10 minutes W. one hundred and fifty feet to the southwest corner of Lot No. 392; thence by the S. line of said lot N. 81 degree, 50 minutes E. fifty (50) feet to the northwest corner of Lot No. 390; thence by the west line of said lot S. 8 degree 10 minutes, E. one hundred and fifty (150) feet to the place of beginning, and being and intending to describe lot number three hundred eighty-nine (389) on the Murray Plot, recorded in Bradford County Book of Maps page 9 etc., and being the same lot conveyed by M. P. Murray and Louise S. Murray to Mary E. Campbell by deed dated December 21st, 1904, recorded in Bradford County Deed Book No. 261, at page 228. All improved, with dwelling house, barn, outbuildings and fruit trees thereon. Seized and taken into execution at the suit of The Sayre Building and Loan Association vs. James N. Campbell, Mary E. Campbell.

No. 9. ALSO, all that certain lot, piece or parcel of land situate in the Borough of Sayre and bounded and described as follows: Beginning at a point in the west line of Elmer Avenue, north east corner of lot No. 495, and running thence westerly along the north line of said lot, at a right angle of said Avenue 175 feet to an alley; thence northerly along said alley and parallel with said Ave. 50 feet to a corner; thence easterly and at a right angle with said Avenue 175 feet to the west line of said street; thence southerly along the west line of said street 50 feet to the place of beginning. Being lot No. 496 on a map of the village (now Boro) of Sayre, made by Z. F. Walker, and containing 8,750 square feet of land, and being the property of the party of the first part. And same land described in a mortgage by said Mary E. Luckey to said Association recorded in Mortgage Book No. 65 at page 82 &c. All proved with framed dwelling house, barn, outbuildings and fruit trees thereon. Seized and taken into execution at the suit of The Sayre Building and Loan Association vs. Mary E. Luckey.

No. 10. ALSO all that certain lot, piece or parcel of land lying and being in the Boro of Sayre, County of Bradford and State of Pennsylvania and bounded and described as follows, to wit: Beginning at an iron pin for a corner in the east line of lands of the Lehigh Valley Railroad Company (Waverly Branch) South 25 degree, 55 minutes East of and 297 feet from an iron pin at its intersection with the Southerly line of lands of the Delaware, Lackawanna and Western Railroad Company; thence North 64 degree, 5 minutes East 136.9 feet to a corner in the west line of Hoover Street; thence southerly along the west line of said street 40 feet to a corner; thence South 64 degree, 5 minutes west, 136.9 feet to a corner in the east line of lands of the Lehigh Valley Railroad Company aforesaid; thence North 25 degree, 55 minutes West along the East line of said last mentioned company's land 40 feet to the place of beginning. Being and intending to describe Lot No. 33 in the Adamy Plot as surveyed by N. F. Walker in 1903 and 1904. And being the same premises conveyed to the above named mortgagors by E. D. Adamy by deed not yet recorded. All improved with dwelling house, barn and outbuildings and fruit trees thereon. Seized and taken into execution at the suit of Sayre Building and Loan Association vs. George Duhlstine, Lena A. Duhlstine.

No. 11. ALSO all that certain lot, piece or parcel of land situate in Litchfield Township, County of Bradford and State of Pennsylvania, and bounded and described as follows: Beginning at the northeast corner of the highway leading from Athens to Windham, along said highway one hundred and twenty rods west to a stone and iron for a corner; thence south forty-six and one-half rods along the lands of J. C. Davids to a corner; thence along the Cooper lot one hundred and sixty-two rods to a corner on the highway leading from Litchfield Center to Elijah Munn's farm; thence along said highway north fifty-eight rods to the place of beginning, to an iron or stone for a corner; thence across said highway and along the highway leading to Litchfield Center sixty-one rods to lands of James Ryder; thence along the lands of James Ryder thirteen rods and seven feet to a corner; thence south along the lands of Almira Cotton sixty one rods to the center of the highway; thence east along said highway thirteen rods and seven feet to the place of beginning and containing forty-five (45) acres of land more or less, and being the same land described in a deed from Almira Cotton to Ruth A. White, dated March 11th, 1902 and recorded in the Recorder's office at Towanda, Pa., in Deed Book No. 243, at page 169. Nearly all improved, with framed dwelling house, barn, out buildings and fruit trees thereon. Seized and taken into execution at the suit of H. F. Maynard vs. Ruth White, Frank L. White, James C. Cotton, Terre Tenant, Mary Cotton, Terre Tenant.

JOHN H. DEAN, Sheriff.
Sheriff's Office, Towanda, Pa., April 7, 1910

SHERIFF'S SALE.

By virtue of a writ of Fieri Facias issued out of the Court of Common Pleas of Bradford County, and to me directed, I will expose to public sale at the premises in South Creek township, on

FRIDAY, APRIL 22, 1910

at 10 o'clock, a. m., the following described property, to-wit:

All that lot, piece or parcel of land situate in South Creek township, county of Bradford and State of Pennsylvania, bounded as follows, to-wit: Beginning in the center of the public highway leading from Elmira, N. Y., to Troy, Pa., at thesouthwest corner of lands of Sevilieus Berry; thence East along the South line of said Berry lands thirteen (13) rods to a corner; theence South along the West line of said Berry lands twelve (12) rods and 5 feet to lands of R. J. Wray; thence West along the North line of Wray lands 1 rod and 6 inches to a corner; thence South along the Wray lands four (4) rods; thence West along the lands of the said Wray twelve (12) rods to the center of said public highway; thence North and along the center of said highway sixteen (16) rods and three feet, to the place of beginning, containing two hundred and seven square rods and 84 square feet of land, be the same more or less, all improved, with one frame house, one frame barn, blacksmith shop and other outbuildings and fruit trees thereon. Seized and taken into execution at the suit of John E. Passmore's use vs. Willis M. Wheeler, Olive Wheeler.

JOHN H. DEAN, Sheriff.
Sheriff's Office, Towanda, Pa., March 30, 1910.

Dissolution of Partnership.

To all concerned: Notice is hereby given that the co-partnership heretofore existing between Dan Hurley and John Griffin under the firm name of "WYSOX COAL AND HAY COMPANY," has been dissolved, and the said business has been sold and transferred unto A. E. Woodruff, who is now conducting the same, and that we are not in any manner interested or liable in the same.

JOHN GRIFFIN,
DANIEL HURLEY.

April 9th, 1910. 2t

WANT ADS

RATES.—25 cents for first insertion under 50 words; one-half cent a word each time thereafter, with minimum charge of 10 cents for the second consecutive insertion of any adv. These advs. have brought great results in many cases. Try one.

FOR SALE.

HUBER 8-horse engine, Westinghouse thresher No. 2, Climax ensilage cutter, and Whitman hay press. Same in good running order. Address R. J. Graham, R. D. No. 14, Rummerfield, Pa. ds2may-ws21apr*

FINE Farm, beautifully located, well watered, good buildings. Inquire at this office. dec24tf

FIVE farms, seven houses and lots, 50 building lots. For description inquire of S. Bergen Park, Towanda, Pa. 14feb-tf

FOR RENT.

LAW offices occupied by the late E. B. Parsons of Troy; ground floor; all modern conveniences. A fine opening for a lawyer. Address Box 533, Troy, Pa. mar10tf

FINAL ACCOUNTS.

Notice is hereby given that the following accounts have been filed in the Prothonotary's office at Towanda, and will be presented to the Court for allowance on Thursday, May 5, 1910, at 2 o'clock, p. m.

Final Account of P. E. Woodruff, Committee of Ezra Lyon, a lunatic. No. 188 February Term, 1885.

Final Account of J. H. Pollock, Committee of James Pollock, a lunatic. No. 931 Sept. Term, 1870.

At which time the above accounts will be finally confirmed unless cause is shown why they should not be.

WILLIS G. GORDON,
Prothonotary.

Towanda, Pa., April 5, 1910.-4t

Executrix's Notice.

Letters testamentary on the estate of Mary Consadine, deceased, late of Towanda Township, Pa., having been granted the undersigned, notice is hereby given that all persons indebted to said estate are requested to make immediate payment, and all persons having claims against it must present them duly authenticated for settlement.

MARY A. CONSADINE, Executrix.

March

15 Day Offer **EVERYBODY LIKES A BARGAIN** 15 Day Offer

Daily Review $2.25 a Whole Year

For a Limited Time the Daily Review Will be Sold to Mail Subscribers Paying a Year in Advance for $2.25.

THIS OFFER EXPIRES ON TUESDAY, MAY 10, 1910.

In order to accommodate a large number of Review readers whose subscriptions expire within the next 30 days, the Publishers make the above

SPRING BARGAIN DAY OFFER.

The only conditions imposed are that all arrearages to either the Review or the Reporter-Journal must be paid, and a full year in advance for the Review.

$2.25

SEND CURRENCY, CHECK OR POSTAL MONEY ORDER TO

Towanda Printing Company,

Ontario Block, Towanda, Penna.

WELLS.

G. D. Besley, road foreman, has a large force of men at work.

Henry Sweeney has about 20 little pigs four weeks old that he values at $5 each.

Charles Blodgett and Ed Terwilliger of Gillett, are underpinning and grading the horse barn which has been moved by Bert Roberts.

A dwelling house and barn and other outbuildings were destroyed by fire one evening last week on the Seth Gernett farm near Dunning. The origin of the fire is unknown and the loss is partly covered by a small insurance.

Mrs. John Roy is seriously ill.

Ralph Welch purchased a large three years old colt at Bentley creek recently for $115.

Mrs. A. C. Barrett attended the funeral of her cousin, Mrs. Charles Shaw, at Austinville on Monday.

Robert McClain and family have moved from Bentley Creek to the George Wood farm.

Mildred and Myrtle Roberts, daughters of Mr. and Mrs. Bert Roberts, are attending school in Elmira.

Mrs. D. H. Aaird is slowly improving after several weeks of serious illness.

David Watson, Jr., is making preparations to build a new barn 40x30 with a basement. M. W. Daggett of Moshcrville, will do the carpenter work.

Mr. Shelton and family of Elmira spent Sunday at the home of D. W. Bryan.

Delos Eaton and son, Walter, are planting a new piece of ground with oats.

Herbert Besley is selling loose hay at his barn for $15 a ton.

Reuben Barnhart hauls the milk from 112 cows to the Gillett creamery on his milk route by the way of Roaring Run and Fassett.

Miss Lena Swartwood of Mansfield, and Miss Gertrule Criss of Seeley Creek, are the guests of Miss Rhoda Barrett.

William Garrison, a prominent farmer and worthy citizen of Job's Corners died last Sunday morning.

LUTHERS MILLS.

Little Helen Coolide of Wellsboro, was the geust of Blanche Lane last week.

Mrs. H. D. Luther of North Towanda, visited friends in this place last

Mrs. Ellen Hiney of Codding, is spending some time with Mrs. Z. L. Morgan.

Born, April 4, to Mr. and Mrs. Vern Madigan, a daughter.

Born, April 8, to Mr. and Mrs. Charles Alexander, a son, Wayland Paul.

Frank Gustin and mother are visiting at Binghamton.

A successful term of school closed at this place Monday, April 18, with Leroy Coolidge as principal; Ione McDonald, intermediate; Blanche Lane, primary teacher.

Feel lanquid, weak, run down? Headache? Stomach "off"?—Just a plain case of lazy liver. Burdock Blood Bitters tones liver and stomach, promotes digestion, purifies the blood.

SHESHEQUIN.

Miss Nellie Forbes visited at Athens and Sayre Wednesday.

Harry Higgins spent Saturday at Sayre.

Mr. and Mrs. John Bartlett of Wysox, were in town Saturday.

Mrs. H. M. Gore spent Thursday night at Athens.

Mrs. Lewis Kilmer is quite seriously ill at the home of her daughter, Mrs. E. W. Miller, at Towanda.

Mr. and Mrs. William Tompkins of Trinket, spent Friday with Mrs. James Johnson.

Mrs. Maud Kinney of North Towanda, was in town Saturday.

School closed Friday.

Mrs. Harvey Davidson spent Sunday with her sister, Mrs. O. K. Conrad, of East Towanda.

Mrs. Elmer Lenox and daughter, Miss Gertrude, are spending some time at Washington, D. C.

Mrs. Maud Ellis, Mrs. Lucy Forbes and Mrs. Ruth Parks of Athens, spent Friday the guests of Mrs. Corey Leonard.

William Middaugh spent Thursday with his son, Moses Middaugh, at Hornbrook.

Mr. and Mrs. Edward Watkins and daughter, Miss Eva, were Waverly visitors Saturday.

Mrs. Emma Wickizer of Athens, spent Saturday and Sunday in town.

Mrs. Frank Wooster of Connecticut, visited Mrs. Corey Leonard Friday and Saturday.

Edward Walker of Windham, spent Saturday and Sunday with Mrs. James Johnson.

The ladies of the Sheshequin and Ulster auxiliary will hold a bake sale at Dr. A. B. Lyon's office Saturday, April 23, beginning at 9 a. m., and lasting until sold out. All members are kindly asked to contribute something.

Miss Ruth Gillette of Ghent, is boarding with Mrs. Sylvester Horton while attending school at Ulster.

Henry Forbes was an Athens visitor Wednesday.

Eugene Horton spent Saturday at Sayre.

Mrs. Lloyd Fish is visiting her daughter, Mrs. R. D. Vanduzer, at Athens.

FAIRVIEW.

J. B. Dickenson transacted business in Elmira on Friday last.

M. B. Haight, who has been very sick, is improving very slowly.

Levi Wilbur, who has been quite sick, is able to be out again.

Mrs. Ward spent a few days last week with friends at West Burlington.

E. J. Selleck transacted business at East Troy on Friday.

Miss Helen Swartwood visited Mr. and Mrs. M. C. Swartwood the past week.

Miss Myra Spencer, assistant district superintendent of the Junior League, went to Millerton Saturday morning to assist the Rev. C. M. Fanning to organize a Junior League at that place.

Rev. Ezra Johnson has returned from conference.

Mrs. Fred Baxter of Bailey's Corners, visited her parents, Mr. and Mrs. M. B. Haight, recently.

GILLETT.

The Philathea and Baracca classes will have an ice cream social in the Grange hall Friday night, April 22.

The following pupils are attending school at Troy since the schools closed here: Misses DeEtta and Sarah Corey, Theo Pitt and Lester Newell.

J. H. Thompson is working on the telegraph line for the N. C. R. R. Co.

Miss Ruby Thompson is attending Railway Telegraph school in Elmira.

Mrs. George Newell spent Saturday in Elmira.

Mr. and Mrs. George Wilson attended the wedding of Mrs. Wilson's brother, D. Roy Dunning, in Elmira April 12, to Miss Mary Donahue. Mr. Dunning is the youngest son of the late D. F. Dunning of this place, and lived here until he grew to manhood. For the past few years he has been employed by the N. C. R. R. as telegraph operator. Recently he has filled the position of clerk in the train dispatcher's office in Elmira. He has many frends here who wish him much happiness in life. Mr. and Mrs. Dunning are on an extended trip to Pittsburg, Chicago and several places in Michigan.

The Ladies' Aid society will serve a dinner at the home of the president, Mrs. J. E. Passmore, Thursday, April 28. Everybody is invited.

Mr. Marsh gave a lecture for the benefit of the farmers in the Grange hall on Tuesday night of last week on "How to Grow Alfalfa Successfully" which was much appreciated.

Miss Eileen Turk expects to go to Scranton about May first, where she will attend the Scranton conservatory of music.

Miss Elizabeth Berry, who has been spending the winter in St. Louis with her son, Harry, and visiting friends in Cadillac, Mich., has returned to her home here.

The new lights have arrived and will be installed in the church this week and will make a much needed improvement.

Miss Jennie Mason, who has been spending the past two weeks with Mrs. H. H. Thompson, has returned home.

CODDING.

Mrs. D. L. Grace is in very poor health.

Misses Theresa Bailey of North Towanda, and Mabel Wakely of this place, visited relatives at Bourne last week.

Mrs. George Hall and two children and Mrs. Bertha Dull and Misses Edith Burlingame and Dora Fosburgh and Madolan Fosburgh of Riggs, were visitors at G. W. McClelland's Thursday.

Mr. and Mrs. Herbert Grace and nephew, Dorman Grace, of Manchester, N. Y., are visiting Mr. and Mrs. D. L. Grace.

Good Rain.

Copious showers for which farmers, gardeners, fishermen and everybody else fondly hoped and fervently prayed gladdened the thirsty earth, quickened vegetation and replenished the streams over a wide section of the state yesterday and last night. The rain was of the soaking variety and was very welcome, even if there were light showers Sunday and Monday.

LEONA YOUTH IS CHAMPION WALKER OF BRADFORD COUNTY

Max Leonard Stepped 41 Miles in Ten Hours and 55 Minutes.

Max Leonard, son of B. P. Leonard of Leona, holds the record in Bradford county for fast walking, having won that distinction on Monday April 11, when he walked from Leona to Camptown, a distance of about 41 miles, in 10 hours and 55 minutes.

Leonard left his home in Leona at 5:15 on Monday morning taking the wagon road through East Troy to Burlington thence down the creek road to Towanda. He crossed the wagon bridge at Towanda and followed the wagon road through Wysox to Wyalusing, where he crossed the river and continued on his journey to Camptown, arriving there at 4:10 Monday afternoon. On the way he stopped 5 minutes at East Burlington and 5 minutes at Towanda.

Mr. Leonard is 19 years of age and has spent his entire life in Bradford county. It is figured that the number of steps taken were 66,556, a good record for a Bradford county boy. He is spending four weeks the guest of his aunt, Mrs. A. O. English of Camptown.

ROME.

Mrs. Knapp, Mrs. Powers, Mrs Bowess and Miss Bertha Buttles are sick.

Miss May Whitney of Waverly, is the guest of her grandparents, Mr and Mrs. F. M. Hicks.

Tracey Allen is the guest of his brother, J. W. Allen.

Clara Rice of Sayre, spent last week in Rome.

Mrs. Elizabeth Maynard contemplates an extended southern trip in the near future. She will visit her son

Miss Marguerite Maloney was in town on business Monday.

W. A. Tyrrell shipped a car load of stock Monday.

SOUTH GHENT.

William C. Horton is erecting one of the most handsome monuments ever erected in the cemetery in this place for his father-in-law, the late Philip Shower.

John Bustin, with his fine young team of horses, drilled 9¾ acres of oats in 9½ hours and filled the drill with the grain and fertilizer himself one day recently for James Crowley.

Mrs. Florence Wright returned home from Hornbrook last Saturday.

Floyd Stephenson has been working for G. B. Archer the past week.

ORWELL.

Benj. Kuykendall, Jr., and daughter, Mrs. George Dayton and son, Walter, of Towanda, and Mrs. Benj. Laudon of Chicago, were calling on their father, Benj. Kuykendall, Tuesday.

Mrs. W. K. Frisbie visited Mrs. Dick Browning in Rome on Saturday.

Mrs. Maria Chubbuck is caring for Mrs. Louis Merrill and little daughter of Orwell Ridge.

Miss Pearl Hunt spent a few days with her parents at West Warren.

The Ladies' Aid society of the M. E. church will meet with Mrs. Maria Chubbuck Wednesday, April 27, for tea. Everyone cordially inivted.

CENSUS ENUMERATORS HAVE SOME FUNNY EXPERIENCES.

Some People Get "Fresh" But the "Nose Counter" Keeps Busy.

Some of the enumerators in this district are having funny experiences, meeting up with people who are inclined to get "fresh." As a rule the "nose counter" never smiles, and to all outward appearances he is simply a question asker and a jotter down in a big book.

Here is a little conversation which took place between one of the enumerators in this district and a "better half:"

"What is your name?"

"Are you a collector?"

"No, I'm the census taker; what's your name?"

"Mrs. Cornelius Canott."

"What's your relation in the family?"

"I boss the place."

"Your sex is female and your color ——"

"Well, what do I look like? This is my regular color."

"You've been married how many years?"

"Twenty, but it seems like a hundred and twenty."

"Any children?"

"Fourteen."

"How many living?"

"Fourteen, of course, whose did you hink these was?"

"Birthplace?"

"Me with 14 children and askin' me that. America of course."

"Where were your father and mother born?"

"I don't know. I wasn't present."

"Are you an alien or a citizen."

"Democrat."

"You speak English of course, what's your trade of profession, and are you an employer, employe or do you work on your own account."

"No, I work on account of havin' to"

"Have you been employed all during 1909."

"Yes and all 1910 and will be all 1911 and 1912 and as long as I live. After that I don't care who gets my job.

"You read and write?"

"Fluently."

"Do you own your home or pay rent?"

"We move."

"Is the house free or mortgaged?"

"Lord knows it ain't free!"

"Survivor of any war?"

"Many of 'em."

"Are you deaf, dumb or blind?"

"If you think I am you just better start something."

And the enumerator went his way rejoicing.

WARRENHAM.

Mrs. Ralph Beardslee and sons, Russell and Donald, spent Wednesday at George Manning's at Aurora.

Mrs. Jessie Brainard and Anna Dewing called at Mrs. Anna Young's on Tuesday afternoon.

Mrs. Adelbert Williams is ill.

Mrs. Andrew Manchester called on Mrs. Monroe Dunham at Aurora on Saturday.

Farmers in this vicinity are busy sowing oats.

Ralph Beardslee was in Richford on business, Friday and Saturday.

NEWS OF THE GRANGES

Conducted by A. T. LILLEY

The May session of Pomona Grange, No. 23, will be held at Beech Flats Grange on date to be named soon. Last Friday evening the master of Beech Flats Grange appointed a committee to assist the Pomona lecturer in preparing a program for the occasion. It is pleasing to note the interest shown to have a very profitable session that may add renewed vigor to the already strong Grange element in this part of the county. No more Granges are needed in Southwestern Bradford but there are a few farmers here that ought to aid the Grange by bringing their families within the gates to give and receive instruction of rural life which produces betterment for village associations. No village can be really prosperous without a thriving rural community within easy reach to furnish the products of the soil that are essential to the growth of mental and physical vigor necessary to battle with the activities of life.

Some of our leading Grange papers recommend the discussion of the following questions under the heads of "Literary Exercises" and "Good of the Orer:" "The Grange Declaration of Purposes," "Why and How to Observe Arbor Day," "Influences of Daily Papers on Mind and Morals," "Grinners and Growlers," "The Family Garden," "Ought a Thoroughly Good Farmer be Sent to the Legislature," "Dollars and Cents are the Only Profits of the Farm," "Ten Hour System Applied to Farm Work," "The Farmer Who Always Complains of Hard Work and Hard Times, is a Detriment to His Profession," "Should Girls Have a General Knowledge of Farm Work and Boys Housework," "Which is the More Economical, a Comfortable House or a Convenient Barn," "The Farmers' Greatest Unlearned Questions," "We are in More Danger from Overeating Than of Tuberculosis," "Ducks and Chickens in the Door Yard," "The Grange, a Stimulant to Social and Educational Culture," "Which Shall it be, Comfort and Pleasure in the Home or Money in the Bank?"

The best bushel of corn in the world "was grown on a piece of clover sod on block and clay soil. The clay spots were covered with manure last winter, also a good portion was top dressed with manure with a manure spreader after the ground was broken and before any harrowing was done. I was very careful in regard to seed selection, chosing only ears that were true to type, looking well to depth of grain, shape of ear, indentation and strong seed vitality. My crop rotation are corn, wheat and clover. I believe anyone can raise prize corn who will exercise care in selecting seed and taking the proper care of the soil."

Climatic conditions have been such during the past two months that the public roads are in better order than ever before and it now appears to be the proper time to improve the generally bad places. Steep grades, narrow passages in road bed, intolerable bolders and the middle ditch should receive the close attention of road supervisors who do not wish to be classed with those who believe that stones picked up in the new moon will soon scatter about. Now is the time to make the extraordinary improvements when there is so little need of the ordinary. A good Grange doctrine is: Road improvements early in the season at such times as thorough work can be done at the least expense consistent with the needs of the traveling public. Good grades, no boulders, no ditch in middle of road and a desirable width track well rounded speak many words of praise for the road supervisors. A fair trial will prove it true and make road expenses less.

The goose quil pen copy of 50 years ago which was written on foolscap paper for children to imitate is as true now as then: "Many men of many minds and many birds of many kinds." Every fellow should be willing to let the other think as he pleases reserving the right to do his own thinking but each to so think and act as not to wrong the other. To be sure some one would then rise up and say: Under such conditions, politics, religion and every day life would be tame affairs, but be that as it may, teach what you can and let the other fellow think even as you do. Co-operation in thought may work wonders in any of life's activities.

Just now in every vocation of life it is noted that each fellow is striving to buy at the lowest figure and sell at the highest. Labor and the products of labor are engaged in the strife. Co-operation for mutual welfare should settle all so that the march of progress would be encouraged on every hand.

The average farmer needs more knowledge of the farm use of lime, alfalfa and tillage. These are among the most practical questions for discussion at Pomona meeting.

The master of the State Grange well says: "Each man in the Grange has a duty to perform. That duty is to attend the primaries of his party and vote. Don't pass this over lightly. It is your bounden duty to do your part in nominating candidates. Your business as a Granger is to get busy toward nominating good men on all tickets, it is right for every member to do all in his power legitimately to influence for good the action of any political party to which he belongs."

Jersey Cows Make Good Record.

Norman A. Chaffee of Orwell, has nine Jersey cows, two of which are heifers, aged two and three years respectively. He received from the D. R. Steven's Creamery Co., for the month of March 1910, $100.50 for butter fat; for milk sold and used in his own family, $3.40; growth on five hogs for same time $10.10; making a total for the month $114.

DAILY PAPER AT REDUCED RATES.

Spring Bargain Day for the Daily Review.

One of the necessities of modern life is a daily newspaper. This is especially true after the daily newspaper habit has once been formed through reading The Daily Review, which is particularly the newspaper of and for Bradford county people.

To meet the wishes of many readers of The Review whose subscriptions will expire during the next 30 days, a large proportion of which began taking the paper during the memorable Bermuda trip contest of a year ago, the publishers have decided to make a Spring Bargain offer.

The paper will be sold to mail subscribers who pay a year in advance for $2.25 a year. For a shorter period it will cost 25 cents a month. This offer is good until Tuesday, May 10. No patron of the R. F. D. routes in Bradford county who can receive The Daily R view the same day it is printed can afford to neglect this splendid opportunity to secure the best daily newspaper published in this section at such a low price.

Call at the office or send cash, check or postal money order to The Towanda Printing Company, Ontario Block, Towanda, Pa.

NEW GEORGE JUNIOR REPUBLIC.

Will Be Established Near Flemington Junction, N. J.

A new branch of the George Junior Republic is to be established at Fleming Junction, N. J., about fifty miles from New York. A farm of 82 acres has been leased to the Republic, at a nominal figure, by the Lehigh Valley Railroad Company.

The new property contains a farm house and out-buildings, and a stream of water. The secondary idea of the new branch is to teach the boy "citizens" farming, but the main idea is the same as that of other settlements of the Republic—to train the youthful "citizens" in self-government and consequent self-reliance and self-respect. A nucleus of half a dozen boys was brought in from the Junior Republics already in existence.

There are Junior Republics at Freeville, N. Y., at Pittsburg, Pa., one in California, and a fourth near Baltimore. It is hoped ultimately to have one in every state.

These miniature governments of girls and boys have their own mayors and sheriffs, their own courts and jurors, their own money, and their own industrial concerns. There are a furniture factory, a busicuit factory, and a carpenter shop at Freeville. Each Republic is chartered.

Another Real Pumpkin.

Some days ago this paper made mention that A. H. Kingsbury of Towanda, claimed to be the only one in Bradford county who could boast of having real pumpkins fresh and fit for use right out of the shell this time of year. Levi Anderson of Franklindale, read the item and just to prove that Franklin township cannot be outdone, Saturday he dispatched Oscar Woodruff to this office with a nice, yellow pumpkin which had all the appearances of having just been plucked from the vine. Mr. Kingsbury happened along about the time Mr. Woodruff arrive with the pumpkin and after making a careful examination pronounced it the real thing. Mr. Anderson has a large number of pumpkins, nice and fresh, and the people of his neighborhood would not think of making pumpkin pie using the canned article, preferring to call at the Anderson home where they can get the genuine article just as it comes from the vine.

"Over the Hills to the Poorhouse."

"Billy" Litey who is known from one end of the county to the other, has been taken back to the county house at Burlington. "Billy" spends the Winter at Burlington every year, and in the Spring hibernates, and circulates about the county, an object of pity. He never goes hungry, for no one could refuse his request for a dime or a nickle. He suffered a fainting spell on the street the other day, and since then has been "under the weather," but has managed to keep about with the aid of an improvised crutch and cane. He sang a few solos and made a couple of speeches Saturday evening, and was then taken in charge by Chief Miller, who secured an order of relief, and yesterday the county commissioners sent the unfortunate "over the hills to the poorhouse where he will receive medical treatment and the best of care.

Poisonless Poison Case.

Dr. T. Ben Johnson, coroner of Bradford county, was called to the Hall house on Second street Saturday by Mrs. Frank Yanney who was laboring under the belief that her husband had taken strychnine. She had a small phial which she said her husband had emptied down his throat. The doctor made haste to the Yanney home and found the supposed to be dying man sitting in a chair, as unconcerned as you please. The doctor found no traces of strychnine or other poison about him, but administered an emitic as a matter of precaution. Yanney was out during the afternoon and evening, and if he swallowed any strychnine, it had no effect upon him.

Murphy For Governor.

Lieutenant Governor Robert S. Murphy of Pittsburg, has announced himself a candidate for governor to succeed Edwin S. Stuart. Berry, the exstate treasurer, will probably be the democratic candidate.

Auditor Appointed.

Dee Wickham has been appointed auditor of Windham township to fill the vacancy caused by the removal of Fay Dunham from the district.

HERE AND HEREABOUTS

Brief News Notes for the Hasty Morning Readers.

Children's Wash Suits—large variety Price 50c, 75c, nd $1.00 at Sattler's.

Mrs. Fred Weeks of New York, is visiting her mother, Mrs. Mary Stephens.

William Lantz of Wyalusing, transacted business in Towanda on Saturday.

E. T. Vanness and wife of Rummerfield, were shopping in Towanda on Saturday.

Mr. and Mrs. P. Campbell of Burlington, were shopping in town on Saturday.

Claude S. Gorham of LeRaysville, was a business visitor in Towanda on Saturday.

F. A. Ennis of Standing Stone, registered at the Tidd house on Saturday.

Mr. and Mrs. C. H. Donovan of Camptown, spent Saturday in the county seat.

William Grace of Rummerfield, transacted business in the county seat on Saturday.

Mrs. I. M. Weldy and son of North Rome, were the guests of friends in town on Saturday.

W. C. Moyer of Rummerfield, was among the business visitors in Towanda on Saturday.

H. R. Wells and wife of New Albany, spent Saturday in the county metropolis shopping.

H. Granger and wife of Monroeton, were among the many shoppers in the county seat on Saturday.

Mrs. Fred Corson of New Albany, was among the many shoppers in the county seat on Saturday.

Mr. and Mrs. E. M. Mason of LeRoy, spent Saturday in the county metropolis the guest of friends.

The Village Improvement society will meet Monday afternoon at four o'clock in the Rest room in the Court House.

George Ennis of Standing Stone, was a business visitor in town on Saturday.

John Elliott and wife and son Fred of Hollon Hill, spent Saturday in Towanda shopping.

O. D. Goff of Liberty Corners, was transacting business in town on Saturday.

The grand jury meets today and constables make their quarterly returns.

Miss Frances Dean of Wyalusing, spent Saturday in Towanda, the guest of friends.

T. P. Biles of Homets Ferry, had business in the county seat on Saturday.

Mr. Compton of Greenwood, was transacting business in town on Saturday.

Mr. and Mrs. John Mingos and Miss Lucy Drake were up from Monroeton on Saturday.

Andrew Brennan of Liberty Corners, was transacting business in town on Saturday.

J. S. Fisk of New Albany, transacted business in the county seat Saturday.

Mr. and Mrs. Edward Dyer of Wysox, were shopping in town on Saturday.

Mrs. Walter Drum of Laquin, spent Saturday in Towanda the guest of Miss Esther Wilt.

W. H. Dixon and wife of Laceyville, were among the many visitors in Towanda Saturday.

Harry Swackhammer of Homets Ferry, had business in the county metropolis on Saturday.

Edgar McLaughlin and Miss May McLaughlin of Bernice, spent Saturday in Towanda the guest of friends.

Charles H. White and Charles Bennett of Windham Center, spent Saturday in the county seat on business.

Mr. and Mrs. Clinton Hapeman of Auburn, N. Y., and Mrs. E. E. Jordan of Mauch Chunk, are guests of Mrs. Ruth Sill.

Miss Elizabeth Rockwell of Waverly, is the guest of her grandmother, Mrs. Isabel Rockwell, at her home on the corner of Bridge and Fifth streets.

Prof. E. E. Morely, principal of the Monroeton graded schools, spent Saturday and Sunday in Towanda, the guest of Mr. and Mrs. John B. Felton.

Mrs. W. A. Cranmer has returned to her home at Powell after spending the past week with her sister, Mrs. T. A. Brennan of Athens, who is recovering from a serious attack of pleurisy.

Mr. and Mrs. O. L. Haverly and W. H. Minor of Athens, have gone to Washington, where Mrs. Haverly will visit while Mr. Haverly and Mr. Minor will journey to Norfolk, Va., on a business trip.

Miss Dorothy Passage was operated upon for appendicitis at the Packer hospital on Saturday afternoon. She is getting along very nicely. Dr. Woodburn accompanied her to the hospital.

Daily Review readers, who get the paper by mail can save 75 cents by taking advantage of the Spring Bargain offer of $2.25 for a whole year in advance.

Minister on Retired List.

Rev. F. A. King, who has very acceptably filled the LeRaysville M. E. church charge for the past two years, has been placed upon the retired list of Methodist ministers. He will reside at Forty Fort, where he moved last week. Rev. F. E. Lott, one of Orwell's young men, has been assigned to the LeRaysville charge.

LEONA.

Mrs. Dell Sadler of Troy, spent the past week the guest at the home of Soil Ballard.

Miss Daisy Kennedy contemplates a trip to Mt. Clare, N. Y., to visit her sister, Mrs. R. J. Halpin.

Rev. W. A. Stacknouse spent Wednesday in Elmira where he purchased a fine horse.

The Ladies' Aid society will meet at the home of A. T. Griffith on Thursday, April 21, for dinner.

Mrs. Walter Brown of Corning spent the past week at the home of Ed Brown.

THE LAW MUST BE OBSERVED

Judge Fanning Calls Attention to Certain Matters.

SIGN BOARDS SHOULD BE UP

Automobilists Must Be Made to Observe Speed Laws, and Loose Stones Must Be Removed From the Highways—What Court Said.

Judge Fanning on Monday took occasion to call the attention of the constables of Bradford county to several laws which must be enforced in Bradford county. The constables were assembled in the court room, the occasion being quarterly return day, and the Court addressed them as follows which is of interest to all Bradford countians:

There are a few matters to which your attention may properly at this time be directed.

Although index boards have been quite generally erected and this is highly creditable to the county, yet complaint comes from some localities that this duty has to some extent been neglected.

From personal observation at several road intersections where a stranger or one who at rare intervals passes that way might be confused and uncertain which road to take, there are no index boards.

The statute reads as follows:—"The supervisors aforesaid shall cause posts to be erected at the intersection of all public roads within their respective townships (where trees are not convenient) with boards firmly fixed thereon, and index hands pointing to the direction of such roads; on which boards shall be inscribed, in large and legible characters, the name of the town, village or place to which such roads may lead, and the distance thereto computed in miles.

If any supervisor shall, after ten days personal notice, neglect or refuse to put up or put in complete repair index-boards as aforesaid, such supervisor shall for every such offense, forfeit and pay a sum not exceeding ten dollars.

If any person shall willfully destroy, deface or injure any guide post or index-board erected, at or near any public road, or any notice put up at any public bridge as aforesaid, such person shall, for every such offense, forfeit and pay a sum not less than five dollars nor more than fifteen dollars."

Automobile Speeding.

A word as to automobiles. The automobile has come to stay and the number is rapidly increasing. It has a right upon our highways and the prejudice against it, of which we sometimes hear, is caused by the abuse rather than the proper use of this vehicle. It cannot lawfully be used so as to interfere with the rights of pedestrians or those, the far greater number, using other vehicles upon our highways, or in such a manner as to unnecessarily increase the danger of travel.

The Legislature for the protection of the public, has imposed certain limitations and restrictions in their use. Complaints are made that automobiles are run by some operators at a reckless rate, far in excess of the speed limit, sometimes without license tags or lamps in the night: Also in some instances by intoxicated persons, all of which is contrary to law and subjects the offender to the penalties provided by the statute.

With reference to the rate of speed, the act of April 27, 1909 P. L. 265, provides as follows:

"Rate of speed. No person shall operate a motor vehicle on the public highways of this state recklessly, or at a rate of speed greater than is reasonable and proper, having regard to the width, traffic, and use of the highway, or so as to endanger property or the life or limb of any person; but no person shall drive a motor vehicle at a rate of speed exceeding one mile in two and one half minutes.

Signs. The local authorities having charge of any of the highways may, in dangerous, congested, or built-up portions, place signs marked "Danger: run slow" and at these places the speed limit shall not exceed the rate of a mile in five minutes; the said signs to be plainly legible and the letters to be not less than 5 inches in height.

Intoxicated Persons.

"No person when intoxicated shall operate a motor vehicle; and the license of any person guilty of a violation of this section may be suspended for six months."

Dashing around curves or bends in the highways in a reckless manner is a menace to travelers. The owners of automobiles in this county as a rule so far as we have observed are careful, prudent men who respect the rights of others and exercise care in handling their machines. It is the exception to the rule which occasions the trouble and renders travel upon the highways unsafe.

Duties of Constables.

"Constables may arrest upon view and without warrant, and person violating the automobile or motor vehicle law, and shall forthwith make and file with the justice of the peace before whom the person arrested is taken and furnished a copy thereof to the person arrested, an affidavit setting forth in detail the alleged violation of the section of the act complained of."

Stones on Highways.

Attention is also called to the duty under the Act of July 2, 1901 of removing stones from the travelled highways, which reads as follows:

"That from and after the passage of this act, the township supervisors and road commissioners of the several townships within this commonwealth shall, by contract or otherwise, remove and take away the loose stones from the traveled roads or highways in such township, at least once each month, during the months of May, June and October, in each year.

In case or neglect or refusal of the supervisors or roads commissioner to carry out the provisions of the first section of this act, shall forfeit and pay for every such offense, neglect or refusal a fine or penalty not exceeding ten dollars, to be recovered by action of debt, in the name of the Commonwealth, before any justice of the peace or alderman of the county with costs of suit. One-half of such fine to go to the informer or prosecutor, and the other one-half to be applied to repairing the roads or highways of the township."

This provision is quite generally observed, and the remark was frequently made last fall that the roads of the county were never in better condition. From some quarters, however, comes the complaint that there is a laxity in complying with the law in this respect. Where such is the case, and there is continued neglect this fact should be called to the attention of the proper authorities. Reference was also made to the duties of constables relating to various other matters, the enforcement of the game laws, the protection of song birds which are diminishing in number owing to the lawlessness of some, and the desire of others to reap pecuniary benefit from the sale of wings and plumage for ornamentation. General watchfulness and vigilance was urged on the part of constables that all violations of the law may be reported. The court took occasion to comment favorably upon the decrease in the number of commonwealth cases and complimented the various officers on their efforts to keep trivial cases involving great expense out of the courts.

DEATH OF SIMON RENDALL.

Prominent and Highly Respected Towandian Passes Away.

After a long, serious illness, Simon Rendall passed into life eternal, Wednesday morning April 20th at two o'clock. Mr. Rendall was born at "Launchley Farm", North Wotton, Somersetshire, England, May 29, 1836. He was the fourth son of William and Anna Hicks Rendall.

Being left an orphan at an early age, he came to this country with an elder sister, Mrs. George Sumner, and made his home with her in Gibson, Susquehanna County. He received his education in the local schools and in Wyoming Seminary.

When he became of age, he established a general store in Scranton, but gave this up at the beginning of the Civil War, and went into the employ of the D. L. & W. R. R. Co. at Northumberland.

At the close of the war, he formed a partnership with John McFarland in the coal business, his office being in Baltimore, Md. On the death of Mr. McFarland, Mr. Rendall closed up this business, and shortly afterward, with six other men, formed a company for the manufacture of steel nails. This company operated three mills, situated in Northumberland, Milton and Towanda. In 1879, it was decided to divide the management and ownership of these mills, and Mr. Rendall with Messrs. Bostley and Godcharles, took charge of the mill at Towanda, which they operated during the next few years with varying fortunes.

In 1888, Simon Rendall was united in marriage with Isabella, second daughter of the late Dr. and Mrs. D. S. Pratt of this place.

In this same year Mr. Rendall sold his interest in the nail mill, though he remained with the firm as financier, until after its three disasters—two explosions and a fire—when the plant was abandoned. After this he was connected for a short period with the Susquehanna Valley Hay Company.

On Christmas night, 1899, he suffered a serious paralytic stroke, and from that time until his death he was an invalid. Though he rallied to some extent from the first stroke, for the last two years and a half of his life he was confined to his bed, when his patient and cheerful endurance of his suffering won the respect and admiration of all who knew him.

The deceased was of a peculiarly sunny and lovable disposition, loyal in his friendships, simple and kindly in all his social relations.

He is survived by his wife, one sister, two brothers and a niece.

Funeral services will be held Friday afternoon, at 4:30 p. m. from his late residence on Chestnut street.

Seven.

Numerous are the queer beliefs concerning the number seven. From the very earliest ages the seven great planets were known and ruled this world and the dwellers in it, and their number entered into every conceivable matter that concerned man. There are seven days in the week, "seven holes in the head, for the master stars are seven," seven ages both for man and the world in which he lives. There are seven material heavens. There are seven colors in the spectrum and seven notes in the diatonic octave, and the "leading" note of the scale is the seventh. Be it noted that the seventh son is not always gifted with beneficent powers. In Portugal he is believed to be subject to the powers of darkness and to be compelled every Saturday evening to assume the likeness of an ass.—St. James' Gazette.

Natural Gas.

Natural gas is a member of the paraffin series formed by the decomposition of animal matter, as in Ohio and Indiana gas, and from vegetable matter, as in Pennsylvania gas, this decay having occurred within the rocks and probably at moderate temperatures. When once formed it accumulates in the pores of the rocks in which it originated or in the overlying layers, but is usually kept from escaping to the surface by the presence of some layers of impervious rock. It is then obtained by the piercing of these strata by wells, or where the beds have been fissured by folding or faulting it may issue from natural channels.—New York American.

An Inspiration.

"What's the name of her successful story?"

"Bylloxiperhoof!"

"Gracious! What does it mean?"

"She doesn't know."

"Where did she get it?"

"Why, she was on a train wondering in a discouraged way where she would get a name for the story. And just then the brakeman opened the car door and called the next staion."—Cleveland Plain Dealer.

OFF ON HONEYMOON.

Miss Marjorie Gould, $10,000,000 Bride Of A. J. Drexel, Jr.

HARAHAN DENIES GRAFT.

Says There Is No Corruption In Illinois Central Departments.

Chicago, April 20.—President J. T. Harahan of the Illinois Central railroad for the first time since the disclosure of the investigation for graft told something of its scope, but refused to be into details as to the results of the investigation.

"There has been a lot said about our discovery of graft in many departments," he said. "There is nothing to any of this. Our investigation has been confined to the repairing of cars. But I cannot talk about it at all until we finish. How long that will take I cannot say. That may be soon."

Mr. Harahan again refused to deny or affirm reports that the whole graft situation will be thrashed out at a meeting of the board of directors in New York today.

SENATOR HALE OF MAINE ILL.

Will Give Statement of Why He Leaves Senate.

Washington, April 19.—The Republican insurgent senators gathered in a group when the senate met and quietly discussed the retirements of Senators Aldrich and Hale, but they would not talk for publication. Senators La Follette and Cummins expressed the opinion that comment from insurgents was hardly becoming. But it was evident that they attached great significance to the retirements in the effect it would have on the senate organization and on the Republican party organization.

The Republican conservative senators were profoundly impressed by the prospective loss of their leaders.

Senator Hale has been ill at home. He went to the capitol early, but remained in his committee room. He said to some of his friends that he did not want to appear spectacular and was inclined to be slow about going into the senate chamber on the heels of the announcement.

It was said that Mr. Hale had his voluntary relinquishment ready several weeks ago, but political friends from Maine had induced him to withhold his signature.

After reading the announcement of Editor Dingley of the Lewiston (Me.) Journal attacking him the senator, against the advice of his friends, signed the letter and mailed it to the Republican state chairman of Maine, taking himself out of the race. Mr. Hale would give out no statement. He said that the letter to the state chairman of Maine would be published later. It is to be given out in Maine.

SKEEING IN THE ALPS.

Picturesque Sport on the Order of "Follow Your Leader."

The skeeing clubs form one of the most picturesque sights to be seen in the Alps in winter. With their bright colored blanket suits, tasseled caps or tam-o'-shanters and huge white mitts, they go through the snow covered woodlands across the white mountain slopes usually in single file, perhaps fifty sliding along after the leader in true Norwegian fashion. Indeed, it is a variety of the old game of "follow your leader," for what he does the others are expected to do. So if he comes to a ledge and jumps off all are supposed to leap.

But jumping with the skees is not so easy as it looks, and the end is often burial in the snow bank, for unless one is very sure of his footing the long, narrow wooden slats will twist or turn without warning, and over you go. With the skee one can go over hard snow at a very rapid rate, but when he strikes a patch of the newly fallen snow it is a case of slow to be sure, for any minute the bottom may sink away with him.

But it is healthful as well as invigorating, and the women have found that they need not look awkward even in this form of outdoor dress, with a ribbon here and a tassel there and some even adorning their skees.—St. Nicholas.

WOMEN STORM NATION'S CAPITOL

Legislators Listen to Equal Suffrage Arguments.

PETITION OF 404,825 NAMES

Rev. Anna Shaw Explains Why Vote Should Be Given Fair Sex—Antis Fail to Enter a Protest—Dr. Anna Blount Makes Strong Plea For Women Doctors.

Washington, April 19.—Both the senate and the house hearing rooms were packed at the suffrage hearings, at which the woman suffrage speakers put forth their very best arguments to try to induce congress to vote the equal suffrage amendment out of committee. The antis, however, who had been announced as expecting to come and present opposition arguments, did not appear.

Perhaps the antis were not able to get in, for the hearing rooms were both of them filled solid, with fringes of women standing on chairs in the doorway clear out into the halls, making it look as if a plague of mice had broken forth in the legislative precincts.

If anything the senate hearing room up on the top floor of the senate office building was a little the more filled, although it is the larger room of the two. At the head of the long green table sat Senators Alexander S. Clay of Georgia, chairman; Joseph F. Johnson of Alabama, Elmer J. Burkett of Nebraska and George P. Wetmore of Rhode Island.

Senator C. D. Smith of North Carolina was there, too, not as a member of the committee, but because he was interested, a fact which the suffragists took as a good indication for the cause.

Rev. Anna Shaw Speaks.

Rev. Anna Howard Shaw, who introduced the suffrage speakers before the senate, made a brief address, calling the senate's attention to the petition for suffrage which was presented to congress yesterday. The petition, she said, contained 404,825 names, of which 163,438 were women, 122,382 were men and 119,005 not classified. It had been signed by sixteen state governors.

"Among the signatures," said Miss Shaw, "will be found the names of 52,603 housekeepers, among these that of Mrs. Elizabeth Smith Miller, one of the delegates of the first woman's rights convention in the world, held at Seneca Falls in 1848. Since that time the women of Australia, New Zealand, Finland and the Isle of Man have received equal political rights with men and those of Norway also with the exception of a high property qualification."

Dr. Anna Blount of Chicago, introduced by Miss Shaw, spoke as a physician and told why women physicians wanted the ballot. One reason, she said, was that the streets might be made safe for women who have to go out by night as women physicians do.

"I have traveled on those 2 a. m. trolley cars in my home, Chicago," said Dr. Blount, "and I have come to conclude that that city by night is like Kipling's 'East of Suez.' There ain't no Ten Commandments at 2 in the morning."

Considerate.

"What shall we do, John," said the farmer's wife, who had retained much of her sentimept through twenty-five years of married life—"what shall we do to celebrate our silver wedding?"

"Reckon up where all the silver's gone to in bringing up our family," grumbled he.

"Oh, no, John; it must be something real good and out of the ordinary. I tell you what. Let us kill the fattest pig and give a banquet."

"Maria," said the husband solemnly, "I don't see how the unfortunate animal is to blame for what happened twenty-five years ago."

Manifested the Makings.

Alderman Smith's baby was being christened, and everybody present was complimenting the happy parents.

"I believe," said the proud mother, "that he is going to be a great politician some day."

"Why?" asked the ruddy faced father.

"Well, because he crawls out of everything so easily," said the wife, smiling up into her husband's face.—Lippincott's.

An Old Verb.

To laze is an old verb. In Samuel Rowlands' "Martin Markall," 1610, we are told that "loyterers laze in the streete, lurke in alehouses and range in the highwales." The word occurs, I believe, in some of Mortimer Collins' lyrics:

But Cupid lazeth 'mongst the faiery lasses,
Whose clere complexion he oft sweareth passes.

—London Notes and Queries.

How Erin and Scotia See Things.

We don't suppose a Scotchman and an Irishman will ever be able to peacefully settle an argument, because the madder a Scotchman gets the slower he talks, and the slower he talks the hotter the Irishman feels.—Puck.

She Was There.

A woman of whose death a witness at Clerkenwell county court said he had been informed came forward. His Honor—Then you are not dead? The Woman—No; I am here.—London Telegraph.

WORK OF THE GRAND JURY.

Ten True Bills and Seven Not True Bills Returned.

BUILDINGS IN GOOD SHAPE.

Jury Recommends That the Closets in the Cells in County Jail Be Repaired or New Closets Installed—Some Bridge Matters.

The grand jury presided over by District Attorney Mitchell completed its labors for the May term of Quarter Sessions Court yesterday morning, after being at work since Monday. Following is the report submitted:

To the Honorable A. C. Fanning, president judge:

The Grand Jury respectfully reports that 17 bills of indictments have been laid before them by the District Attorney and they have returned ten true bills. That they have examined the county buildings and find them in good state of repair. They recommend that the closets in the cells in the county jail be placed in sanitary condition or be replaced by new closets. They find that the jail and county buildings at Towanda are kept in excellent condition. Respectfully submitted, D. R. Stevens, foreman.

True Bills.

Bert Bennett, assault and battery.
Burt Shumway, false pretense.
Charles Frisbie, assault and battery.
Joseph Vargason, Conrad Knowles and Katie Jane Johnson, larceny and receiving stolen goods.
Callie Emery, adultery.
Stephen F. Murphy, rape.
Lyman Heeman, Jr., larceny.
John O'Day, burglary.
Myron Heath, larceny.
Horace W. Wood, forgery and embezzlement.

Not True Bills.

Elias Marbaker, assault.
J. Allen, furnishing intoxicating drinks to minors.
Frank Everett, Eliza Everett and Frank Jones, fraudulently assigning, conveying and removing property, conspiracy to defraud.
Ray Ackley and Edward Ridgeway, burglary and larceny.
Lawrence English and Frank Monroe, larceny from the person.
James Johnson, larceny.

Bridge Matters.

In the matter of a bridge over Sugar Creek in West Burlington township; also bridge over Sugar Run in Terry township, the grand jury reports that they are not too expensive for the townships to build, and so recommend.

In the matter of a bridge over Seeley Creek in Wells township, the grand jury find such a bridge necessary, and too expensive for township to build and recommend that it be made a county bridge.

The Jurors.

Following are the names of the citizens who served on the grand jury:

Oscar F. Brown, Wyalusing; Roy Baker, Wells township; James Crowley, Sheshequin township; Fred J. Costello, Troy; Charles C. Codett, Sayre; John E. Dodge, Terry township; Frank L. Eastabrook, Athens township; Herbert W. Ely, Springfield township; Willis Fairchild, Towanda township; John D. Fice, Athens; Charles Fowler, Monroe township; Hampton Huff, Athens; Alfred C. Hammerly, Wyalusing township; Chauncey Hendershot, Standing Stone township; Truman Johnson, Athens; Joseph B. Lines, LeRaysville; Dennis McCarthy, Wysox township; William T. Morrow, Herrick township; John M. Rahm, Towanda; Clarence Stevens, Ridgeway township; Dana R. Stephens, Athens; Martin S. Stalford, Wyalusing township; Leslie H. Stone, Franklin township; Floyd L. Winters, Athens.

WEST VALLEY.

Mr. and Mrs. J. L. Hill and Miss Flossie Trumbul of this place, have been ill with the grip.

Miss Ethel Vought has returned from a visit with her sister, Mrs. H. L. Rockerfellow.

Mr. and Mrs. F. C. Vannest and son, Ceylon and Mrs. H. T. Schoonover spent Tuesday in Towanda.

A number of the youg folks of this place attended the dance at the Brennan house in Mercur last Thursday evening.

Mr. and Mrs. A. P. Schoonover and family spent Sunday the guest of Mr. and Mrs. H. T. Schoonover.

T. M. Vought has purchased a new carriage.

Albert Dill of Sayre is the guest of his aunt Mrs. Joseph Stalford.

I. M. Kinner is improving.

Newton B. Lunday has returned to his home in this place.

W. K. Stevens is preparing to build a wagon shed.

J. L. Hill is building an addition to his house. John Abbit is doing he work.

SAYLES.

Born, to Mr. and Mrs. Jerome Alexander April 3, 1910, a son.

Henry Ross of Burlington, spent Saturday and Sunday the guest of friends in Sayles.

Mr. and Mrs. Jonas Stores visited her sister, Mrs. Milford Bailey at Towanda on Tu sday and Wednesday.

George Holford and Mrs. Amy Parkhurst spent Saturday the guest of Burt Schraeder at West Franklin.

Mrs. Bruce Meneal of Canton, is visiting relatives here.

MAC.

C. F. Grennell made a business trip to Athens on Wednesday.

A. C. Hall and Leslie Mingoes spent Saturday in Ulster.

Floyd Lane of Ulster spent Sunday with his parents in Mac.

Mrs. Lloyd Gustin is improving.

Ralph Litzelman of Sayre, spent a few days the guest of Arthur Burns last week.

Kate Wrisley of Luthers Mills was the guest of Mrs. S. Wheeler recently.

Lindrof Grennell of Granville, spent Sunday the guest of C. F. Grennell.